

ANNUAL REPORTS
OF THE TOWN OF

PELHAM

NEW HAMPSHIRE

FOR THE YEAR ENDING
DECEMBER 31, 1956

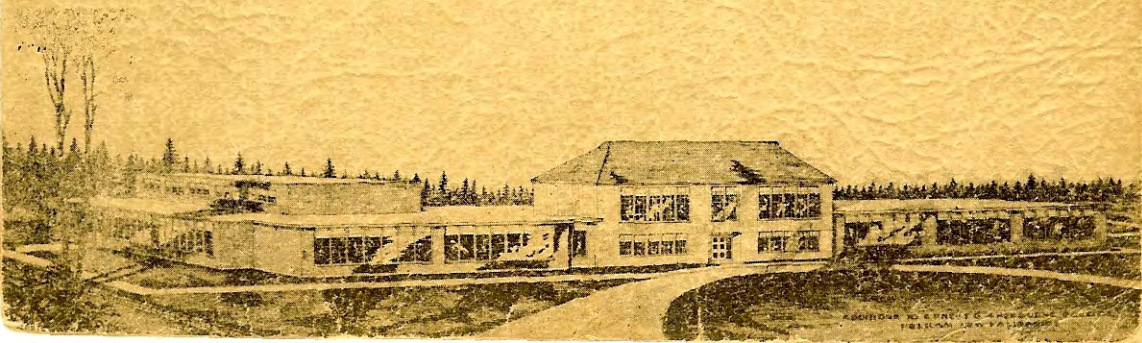

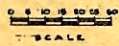
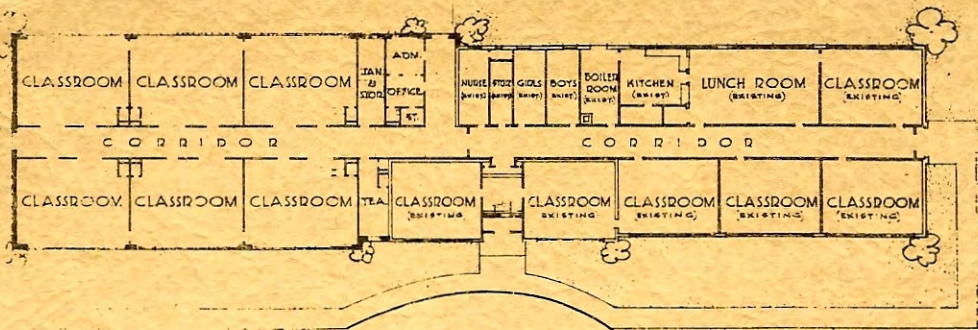

PROGRAM STUDY
ADDITIONS TO
ERNEST G. SHERBURNE SCHOOL
PELHAM, N.H.

Irving W. Hersey Associates - Architects & Engineers - Durham, New Hampshire

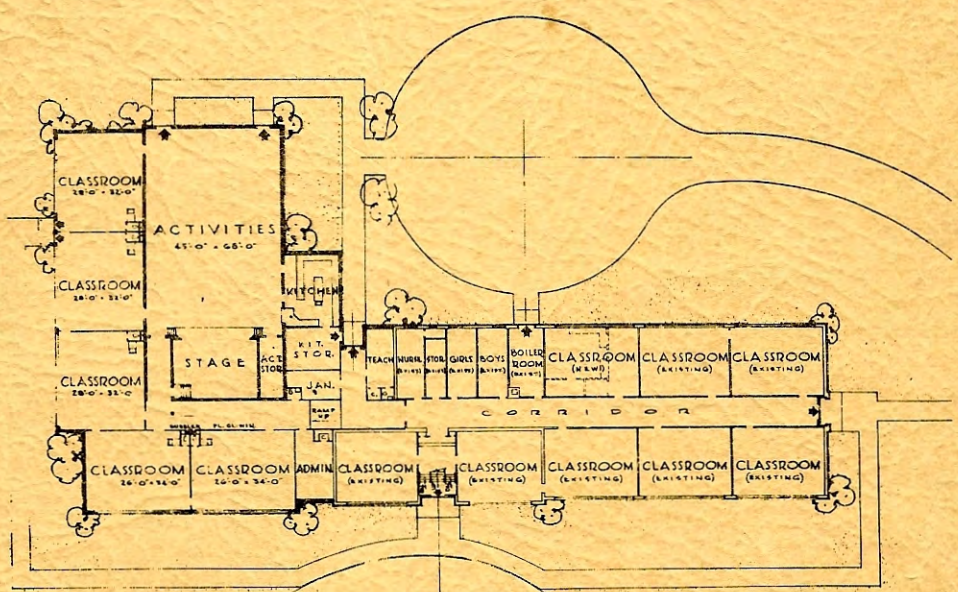

PROGRAM STUDY
ADDITIONS TO
ERNEST G. SHERBURNE SCHOOL
PELHAM, N.H.

Irving W. Hersey Associates - Architects & Engineers - Durham, New Hampshire

ANNUAL REPORTS

of the

SELECTMEN, TREASURER, TOWN CLERK, TAX COLLECTOR,
LIBRARY TRUSTEES, CEMETERY TRUSTEES, TRUSTEES OF
TRUST FUNDS, HEALTH OFFICER, FIRE & POLICE
DEPTS., SCHOOL DIST. & STATE AUDITORS.

of the

TOWN OF

PELHAM

NEW HAMPSHIRE



For the Year 1956



THE COUNTRY PRINT SHOP
WINDHAM, NEW HAMPSHIRE

PELHAM FIRE DEPARTMENT
In Case of Fire Telephone MErcury 5-2421

Signals and Location

- 1—8 o'clock P.M. and Test.
- 1-1-1—(7:30 A.M.) No School.
- 1-1-1-1-1-1-1—(Fifteen second blasts with five second intervals)
Air Raid Signal.
- 1-1-1—(One minute blasts followed by two minutes of silence)
Air Raid all clear.
- 2—Gibson Cemetery to State Line (Collinsville) including Sherburne Road.
- 21—Hillman's Corner to Jeremy Hill Corner including Gumpas Pond
- 3—Stickney's Corner through North Pelham to Windham-Hudson lines.
- 31—Jeremy Hill.
- 32—North Bridge to Windham Line including Simpson and Tallant Roads.
- 4—Central Bridge to Salem Line including North Shore of Island Pond and all Roads North of Gage Hill Road.
- 41—Old Gage Hill Schoolhouse to Methuen Line including Ledge Road.
- 5—South Bridge to Dracut Line including Jericho Road.
- 51—Currier Road, Wharf Road and South Shore Island Pond.
- 6—Pelham Center.

One Round—Chimney or Automobile Fire

Two Rounds—Brush Fire

Three Rounds—Building Fire

RICHARD C. MANSFIELD, *Fire Chief*
Forest Fire Warden

INDEX

List of Town Officers	4
Current Town Warrant	7
Summary Inventory of Valuation	9
Budget	12
Statement of Appropriations, Taxes Assessed and Tax Rate	14
Uniform Classification—Receipts and Payments	16
Balance Sheet	18
Report of Municipal Accounting Division	19
Schedule of Town Property	35
Treasurer's Report, Detail Statement of Receipts	36
Detail Statement of Payments	38
Report of Police Department	40
Report of Pelham Municipal Court	41
Reports of Fire Chiefs	42
Report of Planning Board	46
Report of Building Inspector	47
Detail Report of Highway Agent	51
Report of Trustees of Trust Funds	70
Report of Library Trustees	74
Report of Librarian	75
Report of Health Department	77
Report of School District	78
Vital Statistics	108

BALLOT CLERKS

Thelma Boutwell Kathleen Greenwood
Donald Burton Grace Curry

POLICE DEPARTMENT

Police Commissioners

Albert R. Harris Andrew L. Mailloux
Frank W. Atwood

Police Chief..... Arthur H. Peabody
Captain..... Frank C. Foisie
Lieutenant..... Gottfried J. Herkomer
Sergeant..... Ralph S. Boutwell
Special..... Herbert E. Hopkinson

Police Officers

Willis H. Atwood Charles W. Herbert
Donald A. Bedard John J. Lawlor, Jr.
Roland L. Boucher Harry W. MacPherson
Robert J. Burton William J. Melanson
Catherine A. Harmon Roy H. Silloway

FIRE DEPARTMENTS

Fire Chief and State Fire Warden..... Richard C. Mansfield

Fire Wards

Willis H. Atwood Frank O. Carleton
Arnold V. Balcom Richard C. Mansfield
Roy H. Silloway

SURVEYORS OF WOOD AND LUMBER

Charles W. Hobbs, Jr. John Steck
George M. Muldoon Charles Steck
Clarence H. Muldoon

BUDGET COMMITTEE

Randall H. Richardson, 1957 Robert B. Fletcher, 1958
Franklin A. Garland, 1957 Frank C. Foisie, 1958
Paul A. Stevens, Sr., 1957 Richard C. Mansfield, 1958
Frederick W. Garland, 1959
Cyrille J. Bedard, 1959
James E. Davies, 1959

MEAT INSPECTOR..... Arthur B. Simpson

PLANNING BOARD

Robert Fletcher, 1956
Lucy L. Koehler, 1957
John T. Johnson, 1960
J. Albert Lynch (Alternate) 1960

Paul A. Stevens, Sr., 1958
Harry L. Edwards, 1959

BOARD OF ADJUSTMENT

Albert E. Hirsch
Clement McCarthy
Franklin Garland
Charles H. Jack
J. Albert Lynch

BUILDING INSPECTOR..... Charles W. Hobbs, Jr.

TOWN OFFICERS' BUSINESS HOURS

Selectmen Meet Every 2nd and 4th Wednesday—8 P.M.-9 P.M.

Town Clerk — Tax Collector

Monday thru Friday..... 9 A.M.—5 P.M.
Saturday..... 9 A.M.—12 Noon
Evenings..... Tuesday only—9 P.M.

TOWN WARRANT
THE STATE OF NEW HAMPSHIRE

*To the Inhabitants of the Town of Pelham in the County of Hillsborough
[L. s.] in said State, qualified to vote in Town Affairs:*

You are hereby notified to meet at St. Patrick's Parish Hall in said Pelham on Tuesday, the 12th day of March, next at ten of the clock in the forenoon, to act upon the following subjects:

1. A. To choose all necessary Town Officers for the year ensuing.

B. To bring in your ballot on the following question: "Shall the provisions of Chapter 171-A of the Revised Laws relative to playing games of Beano be declared no longer in effect in this Town."

2. To raise such sums of money as may be necessary to defray Town charges for the ensuing year and make appropriations of the same.

3. To raise such sums of money as may be necessary to defray Town charges and make appropriations for the same, that is, if the Town will vote to accept the Town Budget as prepared by the Budget Committee and to take action thereon.

4. To see if the Town will authorize the Selectmen to distribute the inventory blanks when they make their appraisal in April.

5. To see if the Town will authorize the Selectmen and Town Treasurer to borrow necessary money in anticipation of taxes.

6. To see if the Town will authorize the Selectmen to administer or dispose of any real estate acquired by the Town through Tax Collector's Deeds.

7. To see if the Town will vote to appropriate the sum of \$573.37 as the Town's share of Town Road Aid, the State to contribute \$3,822.48 as the State's share, as provided by law.

8. To see if the Town will vote to make the Town Hall available without charge each and every Saturday evening beginning the first Saturday in January, 1957, through the last Saturday in December, 1957, for the recreational purposes of the Pelham Teen Canteen, a young people's group dedicated to creating wholesome recreational opportunities for teenagers. (By Petition)

9. To see if the Town will vote to raise and appropriate the

sum of \$1,000.00 for the purpose of tarring or asphalt mix or other black top surface on McGrath Road for a distance of approximately one-half ($\frac{1}{2}$) mile and to be done in the year 1957. (By Petition)

10. To see if the Town will vote to raise and appropriate a sum not to exceed \$150.00 to the Merrimack Valley Region Association for the purpose of publicizing and promoting the natural advantages and resources of the Town in cooperation with the 37 other communities in this region, or act in relation thereto.

11. To see if the Town will vote to raise and appropriate the sum of \$400.00 for the purpose of graveling and widening the Atwood Road beginning at Rt. 38, thence south to a point known as Hayes Bend on Atwood Road, a distance of about 6-10ths of one mile, or act in relation thereto. (By request of the residents of Atwood Road.)

12. To see if the Town will vote to raise and appropriate the sum of \$350.00 for the purpose of graveling and widening the so-called Greely Road, beginning at a point on Mammouth Road and north to a point known as the Glaven and Adams homesteads on Greely Road, a distance of about 5-10ths of one mile, or act in relation thereto.

13. To see if the Town will vote to raise and appropriate the sum of \$600.00 for the purpose of oiling or tarring or otherwise black topping the so-called Cemetery Road or a part thereof.

14. To transact any other business that may legally come before said meeting.

Given under our hands and seal, this 18th day of February, in the year of our Lord nineteen hundred and fifty-seven.

FRANK W. ATWOOD
ALBERT R. HARRIS
ANDREW L. MAILLOUX
Selectmen of Pelham.

A true copy of Warrant—Attest:

FRANK W. ATWOOD
ALBERT R. HARRIS
ANDREW L. MAILLOUX
Selectmen of Pelham.

SUMMARY INVENTORY OF VALUATION

Lands and Buildings (Exclusive of Growing Wood and Timber).....	\$1,686,060.00
Mills and Machinery.....	5,050.00
Electric Plants.....	228,830.00
Petroleum and Gas Transmission Lines.....	23,835.00
Mature Wood and Timber.....	700.00
Stock in Trade.....	12,450.00
Horses—12.....	600.00
Cows—581.....	29,050.00
Other Neat Stock—5.....	150.00
Hogs—27.....	270.00
Fowls—11,960.....	4,186.00
Gasoline Pumps and Tanks.....	1,800.00
Portable Mills—Road Building, Repairing and Well Drilling Machinery.....	7,850.00
Wood, Lumber, etc.....	2,250.00

Total Gross Valuation before Exemptions Allowed	\$2,003,081.00
Less: Soldiers' Exemptions and Exemptions to Blind	159,300.00

New Valuation on which Tax Rate is Computed \$1,843,781.00

Electric and Gas Utility Companies:

Granite State Electric, Electric plant	\$71,370.00	
Public Service.....	500.00	
N. E. Power Co., Electric plant....	156,960.00	
Tenn. Gas Trans Co., Gas Plant...		23,835.00
Total.....	\$228,830.00	23,835.00

Amount of property exempted to veterans..... \$159,300.00

Number of inventories distributed.....	1,225
Number of inventories returned.....	940
Number of veterans who received property exemption.....	161
Number of veterans exempted from poll tax	232

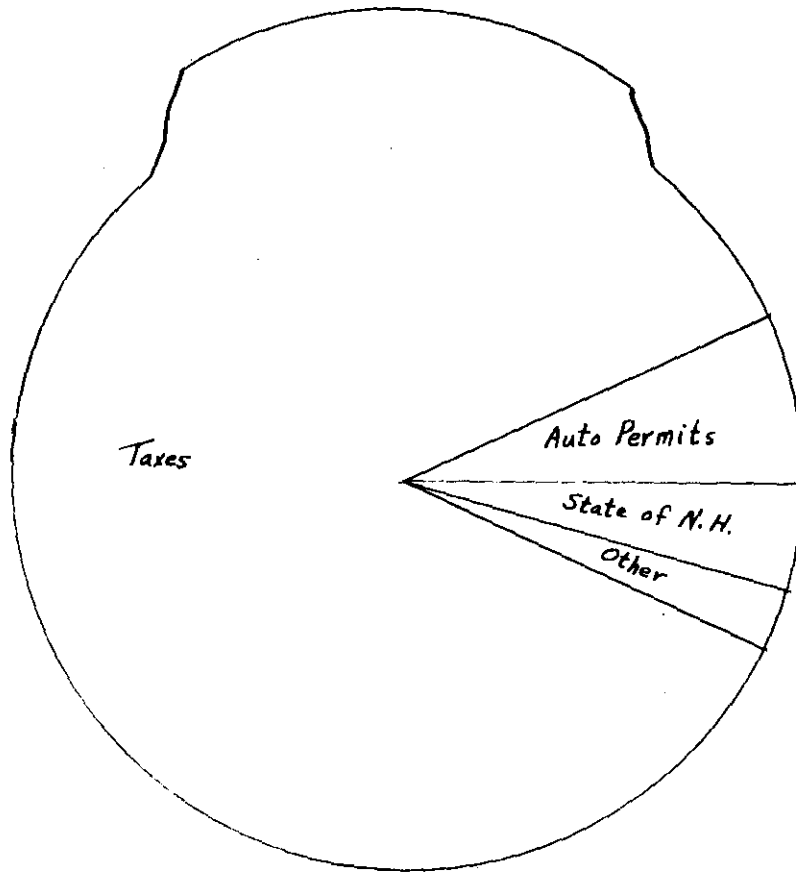

RECEIPTS

Taxes.....	\$123,938.04	86.36%
Automobile Permits.....	9,973.57	6.95%
State of New Hampshire.....	6,195.21	4.32%
Dog Licenses.....	658.20	.46%
Business Licenses and Permits.....	347.00	.24%
Rent of Town Property.....	194.00	.14%
Fire Refunds.....	135.57	.09%
Refunds—Police Duty.....	552.00	.38%
Building Inspection.....	312.00	.22%
Sale of Gravel (Accounts Receivable).	1,193.82	.83%
Miscellaneous.....	3.84	.01%
	<hr/>	
	\$143,503.25	100.00%

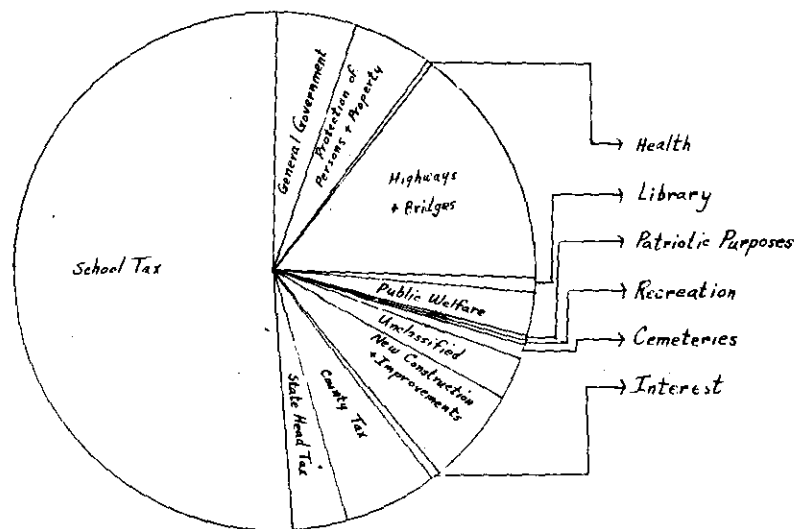

EXPENDITURES

General Government.....	\$6,947.84	4.7%
Protection of Persons and Property...	7,255.80	4.9%
Health and Sanitation.....	606.00	.4%
Highways and Bridges.....	22,979.72	15.4%
Library.....	1,200.00	.8%
Public Welfare.....	4,328.21	2.9%
Patriotic Purposes.....	120.00	.1%
Recreation.....	74.50	.1%
Public Service Enterprises (cemeteries)	1,210.00	.8%
Unclassified.....	4,102.36	2.7%
New Construction and Improvements	9,634.20	6.5%
Interest.....	753.94	.5%
County Tax.....	8,704.91	5.8%
State of New Hampshire (Head Tax)	5,142.00	3.4%
School Tax.....	76,158.45	51.0%
	<hr/>	
	\$149,217.93	100.0%

BUDGET OF THE TOWN OF PELHAM, N. H.

Estimates of Revenue and Expenditures for the Ensuing Year January 1, 1957 to December 31, 1957, compared with Estimated and Actual Revenue, Appropriations and Expenditures of the Previous Year January 1, 1956 to December 31, 1956.

SOURCES OF REVENUE	ESTIMATED	ACTUAL	ESTIMATED
	REVENUE PREVIOUS YEAR 1956	REVENUE PREVIOUS YEAR 1956	REVENUE ENSUING YEAR 1957
FROM STATE:			
Interest and Dividends Tax.....	\$1,162.83	\$1,162.83	\$1,100.00
Savings Bank Tax.....	8.44	12.75	
Reimbursement acct. State and Federal Forest Lands.....	18.84	6.06	
Reimbursement acct. Exemption of Growing Wood and Timber.....	500.00	803.24	500.00
For Fighting Forest Fires.....		131.06	
Reimbursement acct. Old Age Assistance		69.99	
FROM LOCAL SOURCES EXCEPT TAXES:			
Dog Licenses.....	600.00	658.20	650.00
Business Licenses, Permits and Filing Fees	300.00	347.00	200.00
Fines and Forfeits, Municipal Court....	150.00	123.00	100.00
Rent of Town Hall and Other Buildings	200.00	194.00	100.00
Interest Received on Taxes and Deposits	500.00	658.72	500.00
Income of Departments:			
(c) Police Dept.—Race Track.....		552.00	
(d) Fire Deptl.....		135.57	
Building Permits.....	100.00	312.00	100.00
Motor Vehicle Permit Fees.....	8,000.00	9,973.57	10,000.00
FROM LOCAL SOURCES OTHER THAN PROPERTY TAXES:			
(a) Poll Taxes—Regular at \$2.....	1,300.00	1,544.00	1,200.00
(b) National Bank Stock Taxes.....	10.00	10.00	10.00
(c) Yield Taxes.....		23.37	
TOTAL REVENUES FROM ALL SOURCES EXCEPT PROPERTY TAXES.....	\$12,850.11	\$16,717.36	\$14,460.00

PURPOSES OF EXPENDITURES	APPRO. PREVIOUS YEAR	ACTUAL RECOMMENDED BY BUDGET YEAR	APPRO. SUBMITTED BY BUDGET COMMITTEE 1957
<i>Current Maintenance Expenses:</i>			
GENERAL GOVERNMENT:			
Town Officers' Salaries	\$1,700.00	\$1,700.00	\$1,700.00
Town Officers' Expenses	3,000.00	3,450.54	3,000.00
Election and Registration Expenses	650.00	687.30	300.00
Municipal Court Expenses	150.00	160.00	150.00
Expenses Town Hall and Other Town Buildings	1,000.00	2,308.00	700.00
PROTECTION OF PERSONS AND PROPERTY:			
Race Track		552.00	
Police Department	2,700.00	2,422.99	2,700.00
Fire Department	3,000.00	3,262.25	3,000.00
Insurance	1,175.00	1,018.56	1,100.00
Hose Special	1,500.00	1,500.00	
HEALTH:			
Health Department, Including Hospitals	50.00	25.00	50.00
Vital Statistics	55.00	65.50	75.00
Town Dump and Garbage Removal	360.00	515.50	500.00
HIGHWAYS AND BRIDGES:			
Town Maintenance—Summer	4,500.00	4,440.57	4,800.00
Town Maintenance—Winter	6,000.00	14,480.59	8,500.00
Street Lighting	500.00	502.36	500.00
General Expenses of Highway Depart- ment—Resealing	3,000.00	2,982.54	*1,000.00
Town Road Aid	573.66	573.66	573.37
LIBRARIES	1,200.00	1,200.00	1,200.00
PUBLIC WELFARE:			
Town Poor	1,300.00	1,046.45	1,100.00
Old Age Assistance	4,000.00	3,281.76	3,500.00
PATRIOTIC PURPOSES:			
Memorial Day and Veterans' Associations	50.00	50.00	50.00
Aid to Soldiers and Their Families	200.00	70.00	400.00
RECREATION:			
Parks and Playgrounds inc. Band Concerts	350.00	74.50	100.00
PUBLIC SERVICE ENTERPRISES:			
Cemeteries	1,200.00	1,210.00	1,200.00
Bldg. Inspector & Planning Board	100.00	243.00	100.00
UNCLASSIFIED:			
Damages and Legal Expenses, incl. Dog Damage		24.90	25.00
State Audit	150.00	102.33	150.00
INTEREST:			
On Temporary Loans	500.00	753.94	700.00
HIGHWAYS AND BRIDGES:			
Town Construction	2,000.00	2,000.00	3,000.00
Jericho Road	1,000.00	951.78	
New Equipment—Snow Plow			600.00
PAYMENT ON PRINCIPAL OF DEBT:			
Deficit of Previous Year			2,200.00
TOTAL EXPENDITURES	\$41,963.66	\$51,565.02	\$45,273.37

*Appropriation submitted without recommendation of Budget Committee.

STATEMENT OF APPROPRIATIONS AND TAXES

ASSESSED FOR THE YEAR 1956
of the Town of Pelham, N. H.

APPROPRIATIONS:

Town Officers' Salaries.....	\$1,700.00
Town Officers' Expenses.....	3,000.00
Election and Registration Expenses.....	650.00
Municipal Court Expenses.....	150.00
Town Hall and Buildings Maintenance.....	1,000.00
Police Department.....	2,700.00
Fire Department.....	3,000.00
Health Department.....	50.00
Dump and Garbage Collection.....	360.00
Vital Statistics.....	55.00
Put in with Town Road Aid.....	2,000.00
Town Road Aid.....	573.66
Town Maintenance (Summer \$4,500) (Winter \$6,000).....	10,500.00
General Expenses of Highway Department (Re- sealing).....	3,000.00
Insurance.....	1,175.00
Jericho Road Special.....	1,000.00
Street Lighting.....	500.00
New Equipment—Spec. Appro.—Fire hose.....	1,500.00
Libraries.....	1,200.00
Old Age Assistance.....	4,000.00
Public Relief.....	1,200.00
Memorial Day, Vet. Assoc., Old Home Day.....	50.00
Parks and Playgrounds inc. Band Concerts.....	350.00
State Audit.....	150.00
Cemeteries.....	1,200.00
Planning Board.....	100.00
Payments on Debt (Interest).....	500.00
County Tax.....	8,704.91
School Tax.....	79,966.32
Total Town and School Appropriations.....	\$130,634.89

LESS: Estimated Revenues and Credits:

Interest and Dividends Tax.....	\$1,162.83	
Savings Bank Tax.....	8.44	
Reimbursement act. State and Federal Lands.....	18.84	
Revenue from Yield Taxes.....	500.00	
Motor Vehicle Permit Fees.....	8,000.00	
Dog Licenses.....	600.00	
Business Licenses and Prmits.....	300.00	
Fines and Forfeits—Municipal Court.	150.00	
Rent of Town Property & Equipment	200.00	
Int. on Taxes and Income from Trust Funds.....	500.00	
		<hr/>
Total Revenues and Credits.....		11,440.11
		<hr/>
		\$119,194.78
Plus Overlay.....		657.96
		<hr/>
Net Amount to be raised by Taxation.....		\$119,852.74
Less: 736 Poll Taxes at \$2.00....	\$1,472.00	
National Bank Stock Taxes.....	10.00	
		<hr/>
		1,482.00
		<hr/>
Amount to be raised by property taxes.....		\$118,370.74
Taxes to be committed to Collector:		
Property Taxes.....	\$118,370.74	
Poll Taxes at \$2.00.....	1,472.00	
National Bank Stock Taxes.....	10.00	
		<hr/>
Total Taxes to be committed.....		\$119,852.74
Tax Rate—Approved by Tax Commission.....		\$6.42

UNIFORM CLASSIFICATION — RECEIPTS & PAYMENTS

For the Year Ended December 31, 1956

RECEIPTS

CURRENT REVENUE:

From Local Taxes:

Property Taxes—Current Year—1956.....	\$97,184.00
Poll Taxes—Current Year—Regular at \$2—1956...	1,202.00
National Bank Stock Taxes.....	10.00
State Head Taxes at \$5—1956.....	3,940.00

Total Current Year's Taxes Collected and Remitted	\$102,336.00
Property Taxes and Yield Taxes—Previous Years..	19,005.94
Poll Taxes—Previous Years—Regular at \$2.....	342.00
State Head Taxes at \$5—Previous Years.....	1,105.00
Interest Received on Taxes.....	658.72
Penalties on State Head Taxes.....	119.00
Tax Sales Redeemed.....	371.38

From State:

Interest and Dividends Tax.....	1,162.83
Reimbursement—Head Tax Expense.....	32.30
Savings Bank Tax and Building and Loan Association Tax.....	12.75
Reimbursement acct. State and Federal Forest Lands	6.06
Reimbursement acct. Exemption of Growing Wood and Timber.....	953.83
Fighting Forest Fires.....	131.06
Town Road Aid.....	3,826.39
Reimbursement acct. Old Age Assistance.....	69.99

From Local Sources, Except Taxes:

Dog Licenses.....	658.20
Business Licenses, Permits and Filing Fees.....	347.00
Rent of Town Property.....	194.00
Rebate on Interest Paid.....	3.84
Income from Departments.....	999.57
Sale of Gravel.....	1,193.82
Registration of Motor Vehicles—1955 Permits.....	201.19
Registration of Motor Vehicles—1956 Permits.....	9,772.38

Receipts Other than Current Revenue:

Temporary Loans in Anticipation of Taxes.....	70,000.00
Total Receipts from All Sources.....	\$213,503.25
Cash on Hand—January 1, 1956.....	19,136.09
Grand Total.....	\$232,639.34

PAYMENTS

CURRENT MAINTENANCE EXPENSES:

General Government:

Town Officers' Salaries	\$1,700.00
Town Officers' Expenses	3,450.54
Election and Registration Expenses	687.30
Municipal Court Expenses	160.00
Expenses Town Hall and Other Town Buildings	950.00

Protection of Persons and Property:

Police Department	2,422.99
Race Track Police	552.00
Fire Department, including Forest Fires	3,262.25
Damage by Dogs	24.90
Insurance	1,018.56

Health:

Health Department, including Hospitals	25.00
Vital Statistics	65.50
Town Dumps and Garbage Removal	515.50

Highways and Bridges:

Town Road Aid	573.66
Town Maintenance (Summer \$4,440.57) (Winter— \$14,480.59)	18,921.16
Street Lighting	502.36
General Expenses of Highway Department—Reseal- ing	2,982.54

Libraries

1,200.00

Public Welfare:

Old age Assistance	3,281.76
Town Poor	1,046.45

Patriotic Purposes:

Memorial Day and Veterans' Associations	50.00
Aid to Soldiers and their Families	70.00

Recreation:

Parks and Playgrounds, including Band Concerts	74.50
------------------------------------------------------	-------

Public Service Enterprises:

Cemeteries	1,210.00
------------------	----------

44,746.97

Unclassified:

State Audit	102.33
Taxes Bought by Town	995.58
Discounts, Abatements and Refunds	2,736.55

3,834.46

Interest:

Paid on Temporary Loans in Anticipation of Taxes	753.94
--------------------------------------------------------	--------

Outlay for New Construction, Equipment and Permanent Improvements:

Highways and Bridges—Town Construction—in with T. R. A.	2,000.00
Jericho Road Special	951.78
Advance Payment T. R. A.	3,824.42
Town Hall Heater Special	1,358.00
Planning Board—Building Inspector	243.00
New Equipment—Fire Hose	1,500.00

9,877.20

Indebtedness.....	70,000.00
-------------------	-----------

Payments to Other Governmental Divisions:

State Head Taxes Paid State Treas. (1956 Taxes \$1,749.00) (Prior Years \$3,393.00).....	5,142.00	
Taxes Paid to County.....	8,704.91	
Payments to School Districts.....	76,158.45	
	<u>90,005.36</u>	
Total Payments for All Purposes.....		\$219,217.93
Cash on Hand December 31, 1956.....		13,421.41
Grand Total.....		<u>\$232,639.34</u>

BALANCE SHEET

ASSETS

Cash:		
In Hands of Treasurer.....	13,421.41	
In Hands of Town Clerk.....	10.00	
In Hands of Clerk of Municipal Court.....	123.00	
	<u>\$13,554.41</u>	
Unredeemed Taxes:		
Levy of 1955.....	839.54	
Levy of 1954.....	279.85	
Previous Years.....	213.54	
	<u>1,332.93</u>	
Uncollected Taxes:		
Levy of 1956.....	22,229.68	
Levy of 1955.....	2.00	
Levy of 1954.....	15.48	
State Head Taxes—Levy of 1956.....	1,205.00	
State Head Taxes—Previous Years.....	5.00	23,457.16
Total Assets.....	<u>\$38,344.50</u>	
Excess of Liabilities Over Assets (Net Debt).....		5,488.25
		<u>\$43,832.75</u>

Purpose for which Debt was Created—Snow Removal.

LIABILITIES

Accounts Owed by the Town:

Due to State:		
State Head Taxes—1956 (Uncollected \$1,205.00) ((Collected—Not Remitted to State Treas. \$206.50)	\$1,411.50	
Old Age Assistance.....	294.28	
Due to County:		
State Share of Yield Tax.....	160.65	
Due to School Districts: Balance of Appropriation..	41,966.32	
Grand Total.....	<u>\$43,832.75</u>	

EXAMINATION AND AUDIT OF ACCOUNTS
DIVISION OF MUNICIPAL ACCOUNTING
Concord, New Hampshire

SUMMARY OF FINDINGS AND RECOMMENDATIONS

February 6, 1957

Board of Selectmen
Pelham, New Hampshire
Gentlemen:

Submitted herewith is the report of an examination and audit of the accounts of the Town of Pelham for the fiscal year ended December 31, 1956, which was made by this Division in accordance with the vote of the Town. Exhibits as hereafter listed are included as part of the report.

SCOPE OF AUDIT

Included in the examination and audit were the accounts and records of the Board of Selectmen, Treasurer, Tax Collector, Town Clerk and Trustees of Trust Funds.

FINANCIAL STATEMENTS

Comparative Balance Sheets: December 31, 1955—December 31, 1956:
(Exhibit A-1)

Comparative Balance Sheets as of December 31, 1955 and December 31, 1956, are presented in Exhibit A-1. As indicated therein the financial condition of the Town changed from a Surplus of \$2,602.72 to a Net Debt of \$5,488.25 during 1956.

Analysis of Change in Financial Condition: (Exhibit A-2)

An analysis of the change in financial condition of the Town during the year is made in Exhibit A-2, with the factors which caused the change indicated therein. These were as follows:

Decreases in Surplus (Increases in Net Debt)

Budget Deficit	\$7,716.97	
Refunds acct. Gravel	390.00	
	<hr/>	
		\$8,106.97

Increase in Surplus (Decreases in Net Debt)

Increase in Cash in Hands of Officials	\$10.00	
Decrease in Accounts Payable.....	6.00	
		\$ 16.00
Change in Financial Condition.....		\$8,090.97

Comparative Statements of Appropriations and Expenditures—Estimated and Actual Revenues: (Exhibits A-3 and A-4)

Comparative statements of appropriations and expenditures, estimated and actual revenues for the fiscal year ended December 31, 1956, are presented in Exhibits A-3 and A-4. As indicated by the budget summary (Exhibit A-4), a net overdraft of appropriations of \$11,071.31, less a revenue surplus of \$3,354.34, resulted in a net budget deficit of \$7,716.97.

Summary of Receipts and Expenditures: (Exhibit B-1)

A summary of receipts and expenditures for the fiscal year ended December 31, 1956, made up in accordance with the uniform classification of accounts, is included in Exhibit B-1. Proof of the Treasurer's balance as of December 31, 1956, is indicated in Exhibit B-2.

AUDIT PROCEDURE

The accounts and records of all Town officials charged with the custody, receipt and disbursement of public funds were examined and audited. Vouchers and cancelled checks were compared with supporting invoices and payrolls as well as entries in the books of record. Receipts were checked by source insofar as possible and totals of receipts and expenditures verified. Book balances were verified by comparison with reconciled bank balances made from statements obtained from depository banks. Verification of uncollected taxes was made by mailing notices to delinquent taxpayers as indicated by the Collector's records.

GENERAL COMMENTS

Current Deficit:

It is noted that the current financial condition of the Town changed from a surplus of \$2,602.72 to a deficit of \$5,488.25 during 1956, as shown herewith:

	<i>December 31, 1955</i>	<i>December 31, 1956</i>
Total Assets.....	\$42,600.17	\$38,344.50
Current Liabilities.....	39,997.45	43,832.75
Current Surplus or (Deficit)...	\$2,602.72	(\$5,488.25)

Good fiscal policy requires that a town's assets be sufficient in amount at all times to meet its current liabilities. It is therefore recommended that provision be made for the liquidation of the current deficit of \$5,488.25. This may be done by making one appropriation for the entire amount or by appropriations for part of the current deficit over a period of years until such time as the liquidation has been completed.

Appropriation Overdrafts and Application of Municipal Budget Law:

It is noted that in the fiscal year ended December 31, 1956, there was a net overdraft of appropriations amounting to \$11,071.31. In other words—total expenditures exceeded total appropriations by this amount. However, it is noted that an overdraft of \$2,323.40 occurred in the "overlay" account. Inasmuch as the town meeting does not vote the amount of overlay to be assessed the actual net overdraft of budgetary appropriations was \$8,747.91, as shown herewith:

Overdrafts of Appropriations.....	\$13,080.89
Unexpended Balances of Appropriations.....	2,009.58
	<hr/>
	\$11,071.31
Less: Overdraft in "Overlay" Account.....	2,323.40
	<hr/>
Actual Net Overdraft of Budgetary Appropriations	\$8,747.91

In accordance with the provisions of the Municipal Budget Law (Chapter 32 of the Revised Statutes Annotated) requests were received from the Board of Selectmen and certificates of emergency issued by the Tax Commission under dates of April 2nd and May 4th, 1956 authorizing expenditures in excess of budgetary appropriations on account of snow removal.

Conclusion:
|||||

The provisions of Chapter 184 of the Laws of 1955, require that this report or the summary of findings and recommendations (letter of transmittal) shall be published in the next annual report of the Town.

We extend our thanks to the officials of the Town of Pelham for their assistance during the course of the audit.

Yours very truly,

HAROLD G. FOWLER, *Director*
Division of Municipal Accounting
State Tax Commission

Joseph W. Boudreau, *Auditor.*
O. Maurice Oleson, *Accountant.*

DIVISION OF MUNICIPAL ACCOUNTING
STATE TAX COMMISSION
Concord, New Hampshire

CERTIFICATE OF AUDIT

February 6, 1957

This is to certify that we have examined and audited the accounts and records of the Town of Pelham for the fiscal year ended December 31, 1956, and found them to be in good order. In our opinion the Exhibits included herewith reflect the true financial condition of the Town as of December 31, 1956, together with the results of operations for the fiscal year ended on that date.

Respectfully submitted,

HAROLD G. FOWLER, *Director*
Division of Municipal Accounting
State Tax Commission

Joseph W. Boudreau, *Auditor.*
O. Maurice Oleson, *Accountant.*

INDEX

EXHIBITS:

Financial Information:

- A-1—Comparative Balance Sheets—As of December 31, 1955 and December 31, 1956
- A-2—Analysis of Change in Financial Condition
- A-3—Comparative Statement of Appropriations and Expenditures
- A-4—Statement of Estimated and Actual Revenues and Budget Summary

Treasurer:

- B-1—Classified Statement of Receipts and Expenditures
- B-2—Summary of Receipts, Expenditures and Proof of Balance

Tax Collector:

- C-1—Summary of Warrants
- C-2—Summary of State Head Tax Warrants
- C-3—Summary of Tax Sale Accounts

Clerk:

- D—Summary of Town Clerk's Accounts

Trust Funds:

- E—Summary of Trust Fund Principal, Income and Investments

Cemetery Trust Committee:

- F-1—Summary of Cemetery Trustees' Accounts and Proof of Balance
- F-2—Cemetery Lumber Fund and Proof of Balance

Library:

- G—Summary of Public Library Trustees' Accounts and Proof of Balance

Municipal Court:

- H—Summary of Receipts, Expenditures and Proof of Balance

Surety Bonds:

- I—Town Officers' Surety Bonds

EXHIBIT A-1 — TOWN OF PELHAM

Comparative Balance Sheets as of December 31, 1955 and December 31, 1956

ASSETS	December 31, 1955	December 31, 1956
Cash:		
In Hands of Treasurer	\$19,136.09	\$13,421.41
In Hands of Clerk		10.00
In Hands of Clerk of Municipal Court		123.00
		<u>\$13,554.41</u>
Accounts Due Town:		
From State:		
Reimbursement acct. Growing Wood and Timber	953.83	
Other Bills Due Town:		
Weaver Bros. Construction Co.	1,193.82	
Unredeemed Taxes:		
Levy of 1955		\$839.54
Levy of 1954	\$414.77	279.85
Levy of 1953	257.60	213.54
Levy of 1952	36.36	
	<u>708.73</u>	<u>1,332.93</u>
Uncollected Taxes:		
Levy of 1956		\$22,229.68
Levy of 1955	\$19,386.90	2.00
Levy of 1954	25.80	15.48
State Head Taxes—Levy of 1956		1,205.00
State Head Taxes—Levy of 1955	1,195.00	5.00
	<u>20,607.70</u>	<u>23,457.16</u>
Total Assets	<u>\$42,600.17</u>	<u>\$38,344.50</u>
Net Debt		5,488.25
Grand Total	<u>\$42,600.17</u>	<u>\$43,832.75</u>

LIABILITIES	December 31, 1955	December 31, 1956
Bills Owed by Town:		
Arthur H. Peabody.....	\$6.00	
Due State:		
State Head Taxes:		
Uncollected.....	\$1,195.00	\$1,205.00
Collected, Not Remitted.....	638.00	206.50
Old Age Assistance.....		294.28
State Share of Yield Tax.....		160.63
	1,833.00	\$1,866.43
Due Schools		
Balance of Appropriation.....	38,158.45	41,966.32
	\$39,997.45	\$43,832.75
Total Liabilities.....		
Surplus.....	2,602.72	
	\$42,600.17	\$43,832.75

EXHIBIT A-2 — TOWN OF PELHAM
Analysis of Change in Financial Condition
Fiscal Year Ended December 31, 1956

Surplus—December 31, 1955.....	2,602.72
Net Debt—December 31, 1956.....	5,488.25
	\$8,090.97
Change in Financial Condition.....	\$8,090.97

ANALYSIS OF CHANGE

Increases in Net Debt:

Budget Deficit.....	\$7,716.97
Refund—Acct. Gravel....	390.00
	\$8,106.97

Decreases in Net Debt:

Increase in Cash in Hands of Officials.....	\$10.00
Decrease in Accounts Pay- able.....	6.00
	16.00

Net Change.....	\$8,090.97
-----------------	------------

EXHIBIT A-3 — TOWN OF PELHAM

Comparative Statement of Appropriations and Expenditures Year Ended Dec. 31, 19~~55~~6

	Carried From 1955	Appro- priations	Receipts and Reimburs- ments	Total Amount Available	Expendi- tures	Balances		195 5 6 Liabilit	ica
						Unexpended	Overdrafts		
Town Officers' Salaries.....	\$	\$ 1,700.00	\$	\$ 1,700.00	\$ 1,700.00	\$	\$		
Town Officers' Expenses.....		3,000.00	32.30	3,032.30	3,450.54		418.24		
Election and Registration.....		650.00		650.00	687.30		37.30		
Municipal Court.....		150.00		150.00	160.00		10.00		
Town Hall and Buildings Maintenance.....		1,000.00		1,000.00	950.00	50.00			
Police Department.....		2,700.00	532.00	3,232.00	2,947.99	277.01			
Fire Department.....		3,000.00	266.63	3,266.63	3,262.23	4.38			
Health Department.....		50.00		50.00	25.00	25.00			
Dump and Garbage Collection.....		360.00		360.00	515.50		155.50		
Vital Statistics.....		53.00		53.00	65.30		10.50		
Highways & Bridges.....		2,000.00		2,000.00	2,000.00				
Town Road Aid.....		573.66	3,826.39	4,400.05	4,398.08	1.97			
Town Maintenance—Summer.....		4,500.00		4,500.00	4,440.57	59.43			
Town Maintenance—Winter.....		6,000.00		6,000.00	14,480.59		8,480.59		
New Construction—Roads.....		1,000.00		1,000.00	951.78	48.22			
General Expenses of Highway Department.....		3,000.00		3,000.00	2,982.54	17.46			
Insurance.....		1,175.00		1,175.00	1,018.56	156.44			
Street Lighting.....		500.00		500.00	502.36		2.36		
New Equipment & Fire Hose.....		1,500.00		1,500.00	1,500.00		2.36		
Libraries.....		1,200.00		1,200.00	1,200.00				
Old Age Assistance.....		4,000.00	69.99	4,069.99	3,231.76	493.95		294	28
Public Relief—Town Poor.....		1,300.00		1,300.00	1,046.45	253.55			
—Soldiers' Aid.....		200.00		200.00	70.00	130.00			
Memorial Day.....		50.00		50.00	50.00				
Parks & Playgrounds.....		350.00		350.00	74.50	275.50			
State Tax Commission—Audit.....		150.00		150.00	102.33	47.67			
Cemeteries.....		1,200.00		1,200.00	1,210.00		10.00		
Planning Board.....		100.00		100.00	28.00	72.00			
Temporary Loans.....			70,000.00	70,000.00	70,000.00				
Interest.....		500.00	3.84	503.84	753.94		250.10		
County Tax.....		8,704.91		8,704.91	8,704.91				
School Tax.....	38,158.45	79,966.32		118,124.77	76,156.45			41,966	32
Building Inspection.....			312.00	312.00	215.00	97.00			
Overlay.....		657.96		657.96	2,981.36		2,323.40		
Damages—Legal Including Dog Damage.....					24.90		24.90		
Town Hall Heater—Special.....					1,358.00		1,358.00		
Total	\$38,158.45	\$131,292.85	\$75,063.15	\$244,514.45	\$213,325.16	\$2,009.58	\$13,080.89	\$42,260	.60

26

EXHIBIT A-4 — TOWN OF PELHAM
Statement of Estimated and Actual Revenues and
Budget Summary
Fiscal Year Ended December 31, 1956

	REVENUES		EXCESS	DEFICIT
	ESTIMATED	ACTUAL		
Interest & Dividends Tax.....	\$1,162.83	\$1,162.83	\$	\$
Savings Bank Tax.....	8.44	12.75	4.31	
Reimbursement acct. State & Federal Lands.....	18.84	6.06		12.78
Reimbursement acct. Growing Wood and Timber.....	500.00	803.24	303.24	
Motor Vehicle Permit Fees.....	8,000.00	9,973.57	1,973.57	
Dog Licenses.....	600.00	658.20	58.20	
Business Licenses and Permits.....	300.00	347.00	47.00	
Municipal Court.....	150.00	123.00		27.00
Rent of Town Property and Equipment.....	200.00	194.00		6.00
Interest on Taxes.....	500.00	658.72	158.72	
Added Taxes.....		376.58	376.58	
Taxes Assessed in Excess of Budgetary Requirements.....		20.00	20.00	
Commission on Head Taxes.....		458.50	458.50	
	\$11,440.11	\$14,794.45	\$3,400.12	\$45.78

BUDGET SUMMARY

Overdrafts of Appropriations.....	\$13,080.89	
Unexpended Balance of Appropriations.....	2,009.58	
	\$11,071.13	
Net Overdraft of Appropriations.....		\$11,071.13
Actual Revenues.....	\$14,794.45	
Estimated Revenues.....	11,440.11	
	3,354.34	
Revenue Surplus.....		3,354.34
Net Budget Deficit.....		\$7,716.97

Budget Summary

EXHIBIT B-1 — TOWN OF PELHAM

Classified Summary of Receipts and Expenditures

Fiscal Year Ended December 31, 1956

RECEIPTS

CURRENT REVENUE:	
From Local Taxes:	
Current Year:	
Property Taxes	\$97,184.00
Poll Taxes	1,202.00
National Bank Stock Taxes	10.00
State Head Taxes	3,940.00
	<hr/>
	\$102,336.00
Prior Years:	
Property Taxes	18,982.57
Poll Taxes	342.00
Yield Taxes	23.37
State Head Taxes	1,105.00
Interest on Taxes	658.72
State Head Tax Penalties	119.00
Tax Sales Redeemed	371.38
	<hr/>
	\$123,938.04
From State:	
Interest & Dividends Tax	\$1,162.83
Savings Bank Tax	12.75
Reimbursement acct. Growing Wood and Timber—1955	953.83
Reimbursement acct. Old Age Assistance	69.99
Town Road Aid	3,826.39
Fire Refunds	131.06
Reimbursement on Fire Tower Land	6.06
Reimbursement acct. Head Tax Expense	32.30
	<hr/>
	6,195.21
From Local Sources, Except Taxes:	
Dog Licenses	\$658.20
Business Licenses, Permits & Filing Fees	347.00
Income from Departments:	
Fire Department	\$135.57
Police Department	552.00
Building Inspection	312.00
	<hr/>
	999.57

EXHIBIT B-1 — Continued

Motor Vehicle Permits.....	9,973.57	
Rent of Town Property.....	194.00	
Temporary Loans.....	\$70,000.00	
Rebate on Interest Paid.....	3.84	
Sale of Gravel (1955 Account Receivable)...	1,193.82	
		<u>\$83,370.00</u>
 Total Receipts from All Sources.....		\$213,503.25
Balance—December 31, 1955.....		19,136.09
		<u>\$232,639.34</u>

EXPENDITURES

General Government:		
Town Officers' Salaries.....	\$1,700.00	
Town Officers' Expenses.....	3,450.54	
Election & Registration Expenses.....	687.30	
Municipal Court.....	160.00	
Town Hall & Other Buildings.....	950.00	
		<u>\$6,947.84</u>
Protection of Persons and Property:		
Police Department.....	\$2,422.99	
Race Track Police.....	552.00	
Fire Department.....	3,262.25	
Insurance.....	1,018.56	
		<u>7,255.80</u>
Health and Sanitation:		
Health Department.....	\$25.00	
Vital Statistics.....	65.50	
Town Dump & Garbage Removal.....	515.50	
		<u>606.00</u>
Highways and Bridges:		
Town Road Aid.....	573.66	
Town Maintenance:		
Summer.....	\$ 4,440.57	
Winter.....	14,480.59	
		<u>18,921.16</u>
Street Lighting.....	502.36	
Resealing.....	2,982.54	
		<u>\$22,979.72</u>
Library.....		1,200.00
Public Welfare:		
Old Age Assistance.....	\$3,281.76	
Town Poor.....	1,046.45	
		<u>4,328.21</u>
Patriotic Purposes:		
Memorial Day.....	\$50.00	
Soldiers' Aid.....	70.00	
		<u>120.00</u>
Recreation:		
Parks & Playgrounds.....		74.50

EXHIBIT B-1 — Continued

Public Service Enterprises:		
Cemeteries.....		\$1,210.00
Unclassified:		
Dog Damage Including Legal Expense.....	\$ 24.90	
Taxes Bought by Town.....	995.58	
Refunds:		
Taxes.....	\$2,346.55	
Gravel.....	390.00	
	<u>2,736.55</u>	
Building Inspection.....	215.00	
Planning Board.....	28.00	
State Audit.....	102.33	
	<u>4,102.36</u>	
New Construction and Improvements:		
Town Construction.....	2,000.00	
Town Road Aid—Advance Payment.....	3,824.42	
Jericho Road—Special.....	951.78	
New Equipment—Fire Hose.....	1,500.00	
Town Hall Heater—Special.....	1,358.00	
	<u>9,634.20</u>	
Indebtedness:		
Temporary Loans.....	\$70,000.00	
Interest.....	753.94	
	<u>70,753.94</u>	
Payments to Other Governmental Divisions:		
County Tax.....	\$8,704.91	
State Head Taxes:		
Levy of 1955.....	\$1,749.00	
Levy of 1956.....	3,393.00	
	<u>5,142.00</u>	
School District.....	76,158.45	
	<u>90,005.36</u>	
Total Expenditures.....		\$219,217.93
Balance—December 31, 1956.....		<u>13,421.41</u>
Grand Total.....		\$232,639.34

EXHIBIT B-2 — TOWN OF PELHAM
Summary of Receipts, Expenditures and Proof of Balance
Fiscal Year Ended December 31, 1956

Balance—December 31, 1955.....	\$ 19,136.09	
Receipts During Year.....	213,503.25	
	\$232,639.34	
Expenditures During Year.....	219,217.93	
	219,217.93	
Balance—December 31, 1956.....		\$13,421.41

PROOF OF BALANCE

Balance in The Second National Bank of Nashua		
—As per Statement Dated December 31, 1956	\$26,164.03	
Add: Deposit Not Credited—January 7, 1957..	2,745.38	
	\$28,909.41	
Less: Outstanding Checks.....	15,488.00	
	15,488.00	
Reconciled Balance—December 31, 1956.....		\$13,421.41

EXHIBIT C-1 — TOWN OF PELHAM
Summary of Warrants
Fiscal Year Ended December 31, 1956

DR.	LEVIES OF		
	1956	1955	1954
Uncollected Taxes—December 31, 1955:			
Property Taxes.....	\$	\$18,971.53	\$25.80
Poll Taxes.....		392.00	
Yield Taxes.....		23.37	
Taxes Committed to Collector:			
Property Taxes.....	118,370.74		
Poll Taxes.....	1,492.00		
National Bank Stock Taxes.....	10.00		
Yield Taxes.....	963.89		
Added Taxes:			
Property Taxes.....	141.24	99.34	
Poll Taxes.....	122.00	14.00	
Interest Collected.....	12.02	623.67	.84
	\$121,111.89	\$20,123.91	\$26.64

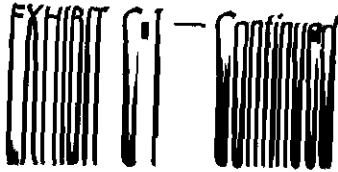

CR.

Remittances to Treasurer:

Property Taxes.....	\$97,184.00	\$18,972.25	\$10.32
Poll Taxes.....	1,202.00	342.00	
National Bank Taxes.....	10.00		
Yield Taxes.....		23.37	
Interest Collected.....	12.02	623.67	.84

Abatements Allowed:

Property Taxes.....	446.19	98.62	
Poll Taxes.....	28.00	62.00	

Uncollected Taxes—December 31, 1956:

Property Taxes.....	20,881.79		15.48
Poll Taxes.....	384.00	2.00	
Yield Taxes.....	963.89		
	<u>\$121,111.89</u>	<u>\$20,123.91</u>	<u>\$26.64</u>

EXHIBIT C-2 — TOWN OF PELHAM
Summary of Head Tax Warrants
Fiscal Year Ended December 31, 1956

DR.

	LEVIES OF	
	1956	1955
Uncollected Head Taxes—December 31, 1955.....	\$	\$1,195.00
Taxes Committed to Collector.....	4,880.00	
Added Taxes.....	365.00	45.00
Penalties Collected.....	11.50	107.50
	<u>\$5,256.50</u>	<u>\$1,347.50</u>

CR.

Remittances to Treasurer:

Head Taxes.....	\$3,940.00	\$1,105.00
Penalties.....	11.50	107.50
Abatements Allowed.....	100.00	130.00
Uncollected Head Taxes—December 31, 1956.....	1,205.00	5.00
	<u>\$5,256.50</u>	<u>\$1,347.50</u>

EXHIBIT C-3 — TOWN OF PELHAM
Summary of Tax Sale Accounts
Fiscal Year Ended December 31, 1956

DR.	LEVIES OF			
	1955	1954	1953	1952
Unredeemed Taxes—December 31, 1955.....	\$ 995.58	\$414.77	\$257.60	\$36.36
Tax Sale—September 29, 1956.....	2.19	5.23	6.38	8.39
Interest & Costs After Sale.....				
	\$997.77	\$420.00	\$263.98	\$44.75
CR.				
Remittances to Treasurer:				
Redemptions.....	\$156.04	\$134.92	\$44.06	\$36.36
Interest.....	2.19	5.23	6.38	8.39
Unredeemed Taxes—December 31, 1956.....	839.54	279.85	213.54	
	\$997.77	\$420.00	\$263.98	\$44.75

EXHIBIT D — TOWN OF PELHAM
Summary of Town Clerk's Accounts
Fiscal Year Ended December 31, 1956

DR.	
Motor Vehicle Permits Issued:	
1955—Nos. 294804 - 294884.....	\$ 201.19
1956—Nos. 251503 - 252799.....	9,763.16
1957—Nos. 290451 - 294052.....	19.22
	<u>\$9,983.57</u>
Dog Licenses Issued:	
254 at \$ 2.00.....	\$508.00
32 at 5.00.....	160.00
3 at 12.00.....	36.00
	<u>\$704.00</u>
Less: Fees Retained.....	57.80
	<u>\$646.20</u>
Penalties Collected.....	12.00
	<u>658.20</u>
Filing Fees.....	17.00
	<u>\$10,658.77</u>
CR.	
Remittances to Treasurer:	
Motor Vehicle Permits.....	\$9,973.57
Dog Licenses.....	658.20
Filing Fees.....	17.00
	<u>\$10,648.77</u>
Cash on Hand—December 31, 1956.....	10.00
	<u>\$10,658.77</u>

EXHIBIT E — TOWN OF PELHAM

Summary of Trust Fund Principal, Income and Investments Fiscal Year Ended December 31, 1956

FUND	PRINCIPAL		
	BALANCE DECEMBER 31, 1955	ADDED DURING YEAR	BALANCE DECEMBER 31, 1956
Cemetery.....	\$16,337.02	\$600.00	\$16,937.02

FUND	INCOME			BALANCE OF PRINCIPAL & INCOME Dec. 31, 1956
	BALANCE DECEMBER 31, 1955	INCOME DURING YEAR	EXPENDED DURING YEAR	
Cemetery...	\$550.63	\$758.86	\$550.63	\$17,695.88

INVESTMENTS

980 Shares of Incorporated Investors)		
868 Shares of National Investors)		
1018 Shares Selected American Shares).....	\$16,735.84	
4 Shares Merrimack Farmers Exchange)		
Merchants Savings Bank No. 60389.....	225.00	
Nashua Trust Company No. 68137.....	23.25	
INCOME		
Nashua Trust Company No. 67187.....	711.79	
	\$17,695.88	

*In order to purchase stock a portion of the Income account in the amount of \$47.07 was used.

EXHIBIT I — TOWN OF PELHAM

Town Officers' Surety Bonds — 1956

	Number	Amount	Term Beginning
<i>Tax Collector:</i>			
Ralph A. Harmon			
Peerless Insurance Company	F183088	\$15,000.00	March 13, 1956
<i>Town Treasurer:</i>			
Willis H. Atwood			
Peerless Insurance Company	F91932	\$1,000.00	March 13, 1956
<i>Town Clerk:</i>			
Ralph A. Harmon			
Peerless Insurance Company	F152649	\$2,000.00	March 13, 1956

Library Trustees:

Alice M. Overlock Peerless Insurance Company	F152651	\$1,000.00	March 13, 1956
Alva M. Taylor Peerless Insurance Company	F222325	\$1,000.00	March 13, 1956
Alvinia Spaulding Peerless Insurance Company	F222326	\$1,000.00	March 13, 1956

Road Agent:

Norman Provencal Peerless Insurance Company	F152647	\$2,000.00	March 13, 1956
------------------------------------------------	---------	------------	----------------

Trustees of Trust Funds:

Clement McCarthy Peerless Insurance Company	F183089	\$2,500.00	March 13, 1956
Herbert S. Currier Peerless Insurance Company	F151589	\$2,500.00	March 13, 1956
Randall H. Richardson Peerless Insurance Company	F222324	\$2,500.00	March 13, 1956

SCHEDULE OF TOWN PROPERTY

<i>Description</i>	<i>Value</i>
Town Hall, Lands and Buildings.....	\$8,000.00
Furniture and Equipment.....	1,000.00
Libraries, Lands and Buildings.....	9,000.00
Furniture and Equipment.....	5,000.00
Police Department, Lands and Buildings.....	1,500.00
Equipment.....	300.00
Fire Department, Lands and Buildings.....	5,000.00
Equipment.....	18,000.00
Highway Department, Lands and Buildings.....	300.00
Equipment.....	2,400.00
Materials and Supplies.....	1,200.00
Equipment.....	2,400.00
Parks, Commons and Playgrounds.....	800.00
Schools, Lands and Buildings.....	80,000.00
Equipment.....	8,000.00
All Lands and Buildings acquired through Tax Collector's deeds.....	600.00
Small Lots and Gage Land.....	400.00
Total.....	\$141,500.00

TREASURER'S REPORT

For Year Ending December 31, 1956

Detail Statement of Receipts

RECEIVED FROM:

Pelham Police Relief Assn.—Beano Licenses.	\$110.00
St. Patrick's Parish—Beano Licenses.	110.00
St. Patrick's Catholic Men's Club—Beano Licenses	110.00
New Hampshire Jockey Club, Inc.—Race Traffic	
Payrolls.	552.00
Check Payment Stopped.	2.00
A. W. Flint—Refund Fire.	8.12
Richard C. Mansfield, Forest Fire Warden—Re-	
fund Fires.	33.85
Use of Fire Pump.	4.00
Town of Windham, N. H.—Refund Fire.	29.60
Frank O. Carleton—Refund Siren and Light.	35.00
Willis H. Atwood—Refund Siren.	25.00
Weaver Bros. Construction Co.—Gravel.	1,193.82
Pelham Grange No. 244—Hall Rent.	162.00
Charles W. Hobbs, Jr., Building Inspector—Build-	
ing Permits.	312.00
Irvin S. Parker, Janitor—Hall Rent.	32.00
Second National Bank of Nashua, N. H.—Antici-	
pation Loans.	70,000.00
Rebate on Interest.	3.84
State Treasurer—Timber Tax.	953.83
Old Age Assistance Recovery.	69.99
Interest and Dividends Tax.	1,162.83
Tax on Tower Land.	6.06
T. R. A. Refund.	1.97
Savings Bank Tax.	12.75
Rebate on Head Tax.	32.30
Refund Fires.	126.56
Warden Training.	4.50

Town Clerk:	
1955 Auto Permit Fees.....	201.19
1956 Auto Permit Fees.....	9,753.16
1956 Dog Licenses.....	658.20
Filing Fees.....	17.00
1957 Auto Permit Fees.....	19.22
Tax Collector:	
1952 Tax Sale Redemption.....	36.36
Interest and Sale 1952 Tax Sale Redemption..	8.39
1953 Tax Sale Redemption.....	44.06
Interest and Costs 1953 Tax Sale Redemption.	6.38
1954 Property Taxes.....	10.32
1954 Interest.....	.84
1954 Tax Sale Redemption.....	134.92
Interest and Costs 1954 Tax Sale Redemption.	5.23
1955 Poll Taxes.....	342.00
1955 Property Taxes.....	18,972.25
1955 Interest.....	623.67
1955 Yield Taxes.....	23.37
1955 Head Taxes.....	1,105.00
1955 Head Tax Penalties.....	107.50
1955 Tax Sale Redemption.....	156.04
Interest and Costs 1955 Tax Sale Redemption.	2.19
1956 Poll Taxes.....	1,202.00
1956 Property Taxes.....	97,184.00
1956 Head Taxes.....	3,940.00
1956 Head Tax Penalties.....	11.50
1956 Interest.....	12.02
1956 National Bank Tax.....	10.00
<hr/>	
Total.....	\$213,505.25
Cash on Hand December 31, 1955.....	19,136.09
<hr/>	
Total.....	232,641.34
Selectmen's Orders Paid.....	219,219.93
<hr/>	
Cash on Hand December 31, 1956.....	\$13,421.41

Respectfully submitted,

WILLIS H. ATWOOD

Treasurer Town of Pelham, N. H.

DETAILED STATEMENT OF PAYMENTS — 1956

TOWN OFFICERS' SALARIES

C. W. Hobbs, Sr., Selectman	\$100.00
A. R. Harris, Selectman	425.00
A. L. Mailloux, Selectman	400.00
Willis H. Atwood, Treasurer	275.00
Ralph A. Harmon, Tax Collector	350.00
Ralph A. Harmon, Town Clerk	150.00
	<hr/>
	\$1,700.00

TOWN OFFICERS' EXPENSES

A. R. Harris, Select. Expense	\$114.72
A. L. Mailloux, Select. Expense	254.25
F. W. Atwood, Select. Expense	23.58
A. R. Harris, Welfare Agent Expense	150.00
Office Supplies	111.98
Town Treasurer Expense	119.75
Town Clerk Expense	163.17
Tax Collector Expense	160.13
Legal Services	604.40
Printing	21.00
Town Officers' Dues	8.00
1955 Supp. N. H. Re. Laws	15.00
Phone Service	16.24
Town Reports	651.95
Town Report Graphs	15.00
Postage	44.91
Upkeep Town Clock	22.00
1956 Auto Permit Fees	676.50
Registry of Deeds	51.81
Register of Probate50
Dog Officer Expense	64.90
	<hr/>
	\$3,299.79

ELECTION AND REGISTRATION

March Election

Thelma Boutwell, Ballot Clerk	\$12.00
Donald Burton, Ballot Clerk	12.00
Kathleen Greenwood, Ballot Clerk	12.00
Frank W. Atwood, Ballot Clerk	12.00
Frederick Houle, Moderator	20.00
Lunch	12.00
Printing Ballots	102.30
Printing Check Lists	45.00
	<hr/>
	\$227.30

September Election

Thelma Boutwell, Ballot Clerk	\$12.00
Donald Burton, Ballot Clerk	12.00
Hilda Richardson, Ballot Clerk	12.00
Eleanor Burns, Ballot Clerk	12.00
Frederick Houle, Moderator	20.00
R. C. Mansfield, Checklist Supervisor	100.00
R. S. Boutwell, Check List Supervisor	100.00
S. Herkomer, Check List Supervisor	100.00
	<hr/>
	\$368.00

November Election

Thelma Boutwell, Ballot Clerk	\$12.00
Donald Burton, Ballot Clerk	12.00
Kathleen Greenwood, Ballot Clerk	12.00
Grace Curry, Ballot Clerk	12.00
Frederick Houle, Moderator	20.00
Putting Up Booths	12.00
Taking Down Booths	12.00
	<hr/>
	\$92.00

TOWN HALL EXPENSES

Irvin Parker, Janitor.....	\$268.44
Supplies.....	30.32
C. L. Haskell, Fireproofing Curtain.....	54.00
Dyson Piano Service.....	10.00
New Fire Escape.....	300.00
Fuel.....	151.27
Light and Power.....	103.92
Cooking Gas.....	32.05

\$950.00

DEPARTMENT OF POLICE

Police Chief's Salary.....	\$1,200.00
Police Payroll.....	647.38
Phone Service.....	99.77
Ambulance Service.....	66.00
Light and Power.....	40.42
Fuel.....	221.73
Printing.....	24.00
Badges.....	17.89
Handlights and Supplies.....	61.30
Janitor Service.....	44.50

\$2,422.99

REPORT OF CHIEF OF POLICE

Police Chief's Salary.....	\$1,200.00
Police Payroll.....	651.03
Fuel for Station.....	221.73
Phone Service Station.....	99.77
Supplies.....	99.54
Ambulance Service.....	66.00
Janitor.....	44.50
Lights.....	40.42

\$2,422.99

Police Calls.....	865
Accidents.....	42
Ambulance Service.....	5

Hospital Service.....	16
Cases in Municipal Court.....	15
Cases pending—Hillsborough County Superior Court.....	2
Sudden Death.....	1
Persons Arrested for State Police.....	2
Stolen Cars Recovered.....	5

Police Phone—ME 5-2411
If No Answer Call ME 5-2473

REPORT OF PELHAM MUNICIPAL COURT

Breaking and entering.....	2
Statutory Rape.....	2
Illegal transportation of deer.....	1
Driving under the influence.....	2
Assault and battery.....	1
Uninspected motor vehicle.....	1
Failure to keep to right.....	2
Grossly careless and negligent.....	3
Stop sign.....	1
Juvenile case.....	1

RECEIPTS:

Balance from January 1, 1956.....	\$101.00	
Fines.....	230.00	
Sale of writs.....	2.00	
Received from Town of Pelham...	160.00	
		\$493.00

EXPENDITURES:

Paid Motor Vehicle Dept.....	\$189.00	
Paid J. Albert Lynch, Esq.....	150.00	
Paid Clement McCarthy, Esq.....	10.00	
Paid Ralph A. Harmon.....	21.00	
Balance on hand.....	123.00	
		\$493.00

Respectfully submitted,

J. ALBERT LYNCH, *Justice*
CLEMENT MCCARTHY, *Asst. Justice*
RALPH A. HARMON, *Clerk*

EXHIBIT H - TOWN OF PELHAM

Pelham Municipal Court Summary of Receipts, Expenses and Proof of Balance Fiscal Year Ended December 31, 1956

Balance—January 1, 1956.....	\$101.00	
RECEIPTS:		
Fines.....	\$230.00	
Sale of Writs.....	2.00	
	<u>232.00</u>	
		\$333.00
EXPENDITURES:		
N. H. State Motor Vehicle Department.....	189.00	
Clerk of Court.....	21.00	
	<u>210.00</u>	
Balance—December 31, 1956.....		\$123.00
PROOF OF BALANCE		
Balance in the Second National Bank of Nashua—As per Statement of De- cember 3, 1956.....		\$123.00
TOWN AUDIT OF BOOKS		
State Tax Comm., Div. of Municipal Accounting.		\$102.33
FIRE DEPARTMENT		
Fire Payroll.....		\$1,333.44
New Rex Pump.....		343.00
Phone Service.....		210.13
Light and Power.....		79.78
Fuel.....		227.72
Whistle Repairs.....		55.93
Pump Repairs.....		12.75
Janitor Service.....		44.50
Truck Repairs and Supplies.....		995.00
		<u>\$3,262.25</u>

FIRE HOSE SPECIAL

400 ft. 2½ double jacket, treated at \$1.70 per ft..	\$680.00
700 ft. 1½ double jacket, treated at \$1.19 per ft..	833.00
	<hr/>
	\$1,513.00
Discount	13.00
	<hr/>
	\$1,500.00

YOUR TOWN DUMP

Use it Freely

Care for it

Your town dump has been set up for your personal convenience. It provides a suitable place where you can dispose of the large amounts of dangerous, inflammable waste material and other useless items which accumulate around your household and local stores, brush, etc., cut on your property. The town dump has become a valuable and indispensable asset in modern community life.

The most successful town dumps are supervised—regular days provided for their use and inflammable material consistently burned. The town dump which receives no attention, where waste material is scattered about without supervision of any description, soon becomes a community menace and a liability rather than an asset.

Many people still burn debris around their homes. A large number of such fires get out of control causing unnecessary damage and expense to the burner. Why burn at home? Make use of your town dump and eliminate the hazard of burning. It will be easier for you—personally and financially.

If, however, you do burn on your premises

1. Secure a permit from your local forest fire warden—the law requires it. The warden won't refuse you if conditions are safe.
 2. Be sure to properly supervise your burning. Don't leave it.
 3. Make certain your fire is DEAD OUT before leaving it.
- Save yourself much possible difficulty

Use Your Dump Freely

Help Keep It Safe

Number of local fires.....6
Number of acres burned.....2½
Number of permits issued.....513

WINTHROP HANNAFORD
District Fire Chief.

RICHARD MANSFIELD
Forest Fire Warden.

FIRES FOR 1956

<i>Date</i>	<i>Type of Fire</i>	<i>Land Owner or Location</i>
April	Grass	Dumont
April	Chimney	James Doherty
April 22	Brush	Hobbs Road
May 4	Brush	Harris
May 5	Dump	Bruno Thibeault
May 9	Brush	Ferris Rezk
May 13	Brush	Economou
May 16	Brush	Windham
June	Dump	Town
Aug. 12	Building	A. Marroni
Aug. 20	Brush	Island Pond Road
Oct. 12	Brush	Livingston
Oct. 17	Brush	O. E. Titcomb
Oct. 20	Brush	Rayno
Oct. 21	Grass	C. Jackson
Oct. 31	Barn	W. D. Smith
Nov. 1	Truck	R. A. Lareau
December	Chimney	R. C. Mansfield
December	Chimney	James Doherty

Brush and Grass Fires.....11
Chimney Fires.....3
Building Fires.....2
Dump Fires.....2
Automobile Fires.....1

RICHARD C. MANSFIELD, *Fire Chief.*

INSURANCE AND BONDS	
Burglary Insurance.....	\$ 10.00
Workmen's Compensation.....	177.13
Town Officers' Bonds.....	146.00
Fire House Insurance.....	70.56
Fire Truck Insurance.....	216.28
Police and Firemen's Insurance.....	237.75
Town Hall Insurance.....	83.89
Liability Insurance.....	66.95
Memorial Tablet Insurance.....	10.00
	\$1,018.56
TOWN DUMP	
Golden Brook Const. Co., Bulldozing Dump.....	\$168.00
Herbert Hopkinson, Dump Attendant.....	347.50
	\$515.50
STREET LIGHTS AND BLINKER	
Granite State Electric Co.....	\$502.36
LIBRARIES	
Treasurer Library Trustees.....	\$600.00
Books and Supplies.....	600.00
	\$1,200.00
OLD AGE ASSISTANCE	
State of New Hampshire, State Treasurer.....	\$3,281.76
DEPARTMENT OF WELFARE	
County of Hillsborough, Treasurer.....	\$60.23
County of Hillsborough, Home.....	15.59
J. A. Moras, Store.....	237.63
Reidy Oil Co.....	85.36
St. John's Hospital.....	146.75
Lowell General Hospital.....	175.00
Plunkett's Drug Store.....	145.89
Anesthesiology.....	80.00
Richard Forsley, M.D.....	100.00
	\$1,046.45

MEMORIAL DAY

American Legion Post No. 100.....	\$50.00
SOLDIERS' AID	
Atwood's Store.....	\$62.00
Reidy Oil Co.....	8.00
	\$70.00
PARKS AND PLAYGROUNDS	
Frank Bailey & Sons, Spraying Trees.....	\$45.00
Mowing Common.....	29.50
	\$74.50
DOG DAMAGE	
John Sexton.....	\$24.90
TAXES BOUGHT BY TOWN	
Paid to Tax Collector.....	\$995.58
ABATEMENTS AND REFUNDS	
John Braciska.....	\$ 20.34
H. H. Atwood, Gravel.....	390.00
Greater Lowell Girl Scouts.....	2,326.21
	\$2,736.55
PLANNING BOARD	
Registry of Deeds.....	\$ 4.00
Printing.....	24.00
	\$28.00

REPORT OF PELHAM PLANNING BOARD

The second year of the Pelham Planning Board brought in the first Subdivision Plan to be submitted for the Board's action and approval. Special meetings were held to discuss and ready the Plans for a Public Hearing. This Public Hearing was held November 30, 1956 at which time the Subdivision Plan passed with no objections.

Eleven regular meetings were held on the first Monday in each month in addition to the special meetings and Public Hearing. The majority of the members were in attendance at each meet-

ing. The Board members spent some time in the summer obtaining information as to the location of homes and buildings throughout the Town. This information and data collected will be recorded and printed to make an up-to-date map of Pelham. However, there are contour and road maps of Pelham available now for anyone interested in them. To get a copy contact the Secretary of the Planning Board.

Considerable interest has been shown in the work of the Planning Board and the importance it will have on the growth and development of the Town. The Public is cordially invited to the Planning Board meetings held at the Town Library the first Monday in each month at 7:30 P.M.

Respectfully submitted,

John T. Johnson, *Chairman*
 Robert B. Fletcher, *Secretary*
 Lucy L. Koehler
 Harry L. Edwards
 J. Albert Lynch
 Paul A. Stevens, Sr.

Frank W. Atwood, *Selectman.*

Pelham Planning Board.

BUILDING INSPECTOR

C. W. Hobbs, Jr. \$215.00

BUILDING INSPECTOR'S REPORT — 1956

PERMITS ISSUED FROM DEC. 31, 1955 TO DEC. 31, 1956

43 Permits at \$5.00 \$215.00
 20 Permits at 2.00 40.00
 63 Permits at 1.00 63.00

Paid over to Town Treasurer \$318.00

38 permits for new homes. 8 permits for garages and breeze-
 2 permits for roadside stands ways
 1 permit for workshop 2 permits for woodsheds
 1 permit for camp 8 permits for alterations
 1 permit for doghouse 2 permits for porches

Respectfully submitted,

CHARLES W. HOBBS, JR.
Building Inspector.

TEMPORARY LOANS IN ANTICIPATION OF TAXES

Second National Bank..... \$70,000.00

INTEREST

Second National Bank..... \$753.94

HEAD TAXES

Treasurer State of New Hampshire..... \$5,142.00
 Tax Collector—3% of collected head tax..... 150.75

 \$5,292.75

COUNTY TAX

Treasurer Hillsborough County..... \$8,704.91

TOWN CONSTRUCTION

Treasurer State of N. H. (Put in with T. R. A.).. \$2,000.00

PAID TO SCHOOL DISTRICT TREASURER

Part of 1955-1956 Appropriation..... \$38,158.45
 Part of 1956-1957 Appropriation..... 38,000.00

 76,158.45

CEMETERIES

Treasurer Cemetery Trustees..... \$1,000.00
 Opening Graves..... 210.00

 \$1,210.00

CEMETERY LOTS SOLD IN 1956

<i>Date</i>	<i>Name</i>	<i>Lot</i>	<i>Range</i>	<i>Gibson Add.</i>	
1-14-56	Peter D. Black	9	12 S.W.	\$25.00	
1-21-56	Mr. & Mrs. Ralph Daley	7	11 S.W.	25.00	
1-21-56	Arthur Paradis	10	9 S.W.	50.00	
5-12-56	Chester-Alvinia Spaulding	10	11 S.W.	25.00	
8-27-56	Richard G. Chadwick, Jr.	10	13 S.W.	50.00	
12-19-56	Robert G. Monty	9	7 S.W.	25.00	
					----- \$200.00

EXHIBIT F-1 — TOWN OF PELHAM
Summary of Cemetery Trustees' Accounts and Proof of
Balance
Fiscal Year Ended December 31, 1956

Balance—January 1, 1956.....		\$142.25
RECEIPTS:		
Town Appropriation.....	\$1,000.00	
Sale of Cemetery Lots.....	200.00	
Trustees of Trust Funds.....	550.63	
Sale of Lumber.....	880.50	
Gift.....	15.00	
Mowing Lot.....	3.00	
	2,649.13	
EXPENDITURES:		
Labor.....	\$946.56	
Materials and Supplies.....	848.56	
Transferred to Lumber Fund	880.50	
	2,675.72	
Balance—December 31, 1956.....		\$115.66
PROOF OF BALANCE		
Balance in the Second National Bank of Nashua—As per Statement of Decem- ber 31, 1956.....	\$120.10	
Less: Outstanding Checks.....	4.44	
Reconciled Balance—December 31, 1956.....		\$115.66

EXHIBIT F-2 — TOWN OF PELHAM
Cemetery Lumber Fund and Proof of Balance
December 31, 1956

RECEIPTS:		
Transferred from Cemetery Fund.....	\$880.50	
Sale of Lumber.....	8.17	
	\$888.67	

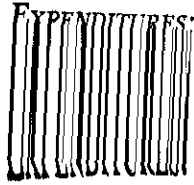

Labor Cleaning Lot.....	\$351.00	
	<hr/>	
Balance—December 31, 1956.....		\$537.67

PROOF OF BALANCE

Balance in the Second National Bank of Nashua—As per Statement Dated De- cember 31, 1956.....	\$888.67	
Less: Outstanding Checks.....	351.00	
	<hr/>	
Reconciled Balance—December 31, 1956.....		\$537.67

REPORT ON LUMBER FUND—1956

Received \$888.67 for 43,350 feet of logs at \$20.50 per M, from State Line Lumber Co., Hollis, N. H.
Paid Paul Garabedian, Salem, N. H., \$351.00 for clearing two acres at Gibson Addition Cemetery.
Balance—\$537.67.

Surveyed by Sworn Surveyor—JOHN STECK.

A NOTE OF SINCERE GRATITUDE

As you pass the entrance of the Gibson Addition Cemetery, on Marsh Road, surely you have noticed the new and lovely entrance that is being erected. When completed, this improvement of the cemetery will provide a beautiful wrought iron fence the entire Marsh Road side of the cemetery. It will be further enhanced by spacious granite columns at the main entrance, with a double wrought iron swinging gate. When the landscaping is finished, this project will truly add a permanent beauty to our town and for which we should be justly proud and grateful.

This thoughtful, generous and lasting gift is made to the town of Pelham by the Muldoon Brothers of Pelham.

May we, in behalf of the townspeople, extend our sincere and deepest appreciation.

THE CEMETERY TRUSTEES.

DETAIL REPORT OF HIGHWAY AGENT

SUMMER MAINTENANCE

WEEK ENDING DECEMBER 31, 1955—Grading and Graveling on Jericho Road, Tallant Road and Willow St.

N. Provencal, Foreman—12 hours at \$1.50	18.00
Hirsch Bros., Inc., Hough—9 hours at \$8.00	72.00
Hirsch Bros., Inc., Grader—11 hours at \$8.00	88.00
Hirsch Bros., Inc., Truck—9 hours at \$3.90	35.10
E. Therriault, Truck—7½ hours at \$3.90	29.25
C. Therriault, Truck—7 hours at \$3.90	27.30
E. Mansur, Truck—8 hours at \$3.90	31.20
N. Provencal, Truck—8 hours at \$3.90	31.20
	\$332.05

WEEK ENDING JANUARY 14, 1956—Grading Washouts, One New Culvert Tallant Road.

N. Provencal, Foreman—26 hours at \$1.50	\$39.00
R. Edwards, Laborer—21 hours at \$1.20	26.20
C. Spaulding, Jr., Laborer—16 hours at \$1.20	19.20
F. Atwood, Laborer—8 hours at \$1.20	9.60
N. Provencal, Truck—11 hours at \$3.90	42.90
Hirsch Bros., Inc., Truck—15 hours at \$3.90	58.50
Hirsch Bros., Inc., Dozer—4 hours at \$10.00	40.00
Hirsch Bros., Inc., Hough—9 hours at \$8.00	72.00
E. Mansur, Truck—2 hours at \$3.90	7.80
M. Mansur, Tractor—1 hour at \$3.50	3.50
C. Hill, Gravel—40 cu. yds. at 10c	4.00
	\$322.70

WEEK ENDING JANUARY 21, 1956—Patching.

N. Provencal, Foreman—4 hours at \$1.50	\$ 6.00
Hirsch Bros., Inc., Truck—4 hours at \$3.90	15.60
H. Stiles, Laborer—4 hours at \$1.20	4.80
C. Spaulding, Jr., Laborer—4 hours at \$1.20	4.80
	\$31.20

WEEK ENDING FEBRUARY 4, 1956—Installing Culvert, Tallant Road.

N. Provencal, Foreman—4 hours at \$1.50	\$6.00
F. Atwood, Laborer—8 hours at \$1.20	9.60
W. Melanson, Jr., Laborer—3 hours at \$1.20	3.60
Hirsch Bros., Inc., Loader—3 hours at \$4.00	12.00
Hirsch Bros., Inc., Truck—3 hours at \$3.90	11.70
E. Mansur, Truck—3 hours at \$3.90	11.70
C. Hill, Gravel—50 cu. yds. at 10c	5.00
	\$59.60

WEEK ENDING MARCH 31, 1956—Patching Tar Roads.

N. Provencal, Foreman—8 hours at \$1.50.....	\$12.00
F. Atwood, Laborer—8 hours at \$1.20.....	9.60
W. Nickerson, Laborer—8 hours at \$1.20.....	9.60
N. Provencal, Truck—8 hours at \$3.90.....	31.20
	<hr/>
	\$62.40

WEEK ENDING APRIL 7, 1956—Filling Mud Holes, Cleaning Culverts and Ditches.

N. Provencal, Foreman—50 hours at \$1.50.....	\$75.00
W. Nickerson, Laborer—46 hours at \$1.20.....	55.20
K. Boutwell, Laborer—33 hours at \$1.20.....	39.60
W. Melanson, Jr., Laborer—11 hours at \$1.20.....	13.20
J. Stevens, Laborer—8 hours at \$1.20.....	9.60
C. Spaulding, Jr., Truck—28 hours at \$3.90.....	109.20
N. Provencal, Truck—21 hours at \$3.90.....	81.90
Hirsch Bros., Inc., Truck—18 hours at \$3.90.....	70.20
Hirsch Bros., Inc., Hough—20 hours at \$8.00.....	160.00
C. Therriault, Bulldozer—12½ hours at \$6.00.....	75.00
C. Therriault, Truck—15 hours at \$3.90.....	58.50
C. Therriault, Truck—10 hours at \$3.90.....	39.00
C. Therriault, Truck—10 hours at \$3.90.....	39.00
C. Therriault, Gravel—470 cu. yds. at 10c.....	47.00
	<hr/>
	\$872.40

WEEK ENDING APRIL 14, 1956—Graveling Mud Holes Throughout Town and Patching Tar Roads.

N. Provencal, Foreman—31 hours at \$1.50.....	\$46.50
W. Nickerson, Laborer—31 hours at \$1.20.....	37.20
F. Atwood, Laborer—16 hours at \$1.20.....	19.20
H. Stiles, Laborer—8 hours at \$1.20.....	9.60
K. Boutwell, Laborer—9 hours at \$1.20.....	10.08
Hirsch Bros., Inc., Hough—4 hours at \$8.00.....	32.00
Hirsch Bros., Inc., Truck—4 hours at \$3.90.....	15.60
N. Provencal, Truck—25 hours at \$3.90.....	97.50
C. Spaulding, Jr., Truck—4 hours at \$3.90.....	15.60
Golden Brook Const. Co., Truck—13 hours at \$3.90.....	50.70
Golden Brook Const. Co., Loader—3½ hours at \$6.00.....	21.00
C. Therriault, Gravel—170 cu. yds. at 10c.....	17.00
E. Mansur, Truck—4 hours at \$3.90.....	15.60
	<hr/>
	\$388.30

WEEK ENDING APRIL 27, 1956—Graveling Mud Holes Throughout Town and Patching Tar Roads.

N. Provencal, Foreman—24 hours at \$1.50.....	\$36.00
W. Nickerson, Laborer—24 hours at \$1.20.....	28.80
N. Provencal, Truck—25 hours at \$3.90.....	97.50
K. Boutwell, Laborer—15 hours at \$1.20.....	18.00
C. Therriault, Gravel—70 cu. yds. at 10c.....	7.00
	<hr/>
	\$187.30

WEEK ENDING APRIL 28, 1956—Grading Gravel Roads and Patching
Tar Roads.

N. Provencal, Foreman—12 hours at \$1.50	\$18.00
Hirsch Bros., Inc., Grader—8 hours at \$8.00	64.00
W. Nickerson, Laborer—12 hours at \$1.20	14.40
N. Provencal, Truck—7 hours at \$3.90	27.30
	<hr/>
	\$123.70

WEEK ENDING MAY 5, 1956—Grading Gravel Roads and Patching Tar
Roads.

N. Provencal, Foreman—16 hours at \$1.50	\$19.20
Hirsch Bros., Inc., Grader—8 hours at \$8.00	64.00
N. Provencal, Truck—12 hours at \$3.90	46.80
W. Nickerson, Laborer—8 hours at \$1.20	9.60
D. Atwood, Jr., Laborer—8 hours at \$1.20	9.60
J. Stevens, Laborer—6½ hours at \$1.20	7.80
	<hr/>
	\$157.00

WEEK ENDING MAY 19, 1956—Patching Tar Roads.

N. Provencal, Foreman—8 hours at \$1.50	\$12.00
K. Boutwell, Laborer—8 hours at \$1.20	9.60
D. Atwood, Laborer—8 hours at \$1.20	9.60
N. Provencal, Truck—10 hours at \$3.90	39.00
	<hr/>
	\$70.20

WEEK ENDING MAY 27, 1956—Grading and Patching.

N. Provencal, Foreman—26 hours at \$1.60	\$41.60
D. Atwood, Laborer—26 hours at \$1.25	32.50
K. Boutwell, Laborer—10 hours at \$1.25	12.50
N. Provencal, Truck—13 hours at \$4.10	53.30
Hirsch Bros., Inc., Truck—2 hours at \$4.10	8.20
Hirsch Bros., Inc., Loader—2 hours at \$9.00	18.00
Hirsch Bros., Inc., Grader—12 hours at \$8.00	96.00
C. Therriault, Gravel—25 cu. yds. at 10c	2.50
	<hr/>
	\$264.60

WEEK ENDING JUNE 2, 1956—Mixing Cold Patch—90 Cu. Yds.

N. Provencal, Foreman—4 hours at \$1.60	\$ 6.40
Hirsch Bros., Inc., Grader—4 hours at \$8.00	32.00
Hirsch Bros., Inc., Loader—4 hours at \$9.00	36.00
Hirsch Bros., Inc., Truck—4 hours at \$4.10	16.40
N. Provencal, Truck—4 hours at \$4.10	16.40
C. Spaulding, Jr., Truck—4 hours at \$4.10	16.40
Golden Brook Const. Co., Truck—1½ hours at \$4.10	6.15
Golden Brook Const. Co., Truck—1½ hours at \$4.10	6.15
C. Therriault, Gravel—90 cu. yds. at 10c	9.00
	<hr/>
	\$144.90

WEEK ENDING JUNE 9, 1956—Graveling and Patching. Repairing Bridge

on Hobbs Road.

N. Provencal, Foreman—24 hours at \$1.60.....	\$38.40
D. Atwood, Laborer—13 hours at \$1.25.....	16.25
E. Mansur, Truck—8 hours at \$4.10.....	32.80
Hirsch Bros., Inc., Grader—5 hours at \$8.00.....	40.00
Hirsch Bros., Inc., Compressor—3 hours at \$6.00.....	18.00
N. Provencal, Truck—3 hours at \$4.10.....	12.30
Hirsch Bros., Inc., Welding.....	5.00
R. Boucher, Laborer—8 hours at \$1.25.....	10.00
	<hr/>
	\$172.75

WEEK ENDING JUNE 16, 1956—Patching Tar Roads.

N. Provencal, Foreman—8 hours at \$1.60.....	\$12.80
D. Atwood, Laborer—8 hours at \$1.25.....	10.00
R. Edwards, Laborer—8 hours at \$1.25.....	10.00
N. Provencal, Truck—8 hours at \$4.10.....	32.80
	<hr/>
	\$65.60

WEEK ENDING JULY 14, 1956—Graveling and Patching.

N. Provencal, Foreman—8 hours at \$1.60.....	\$12.80
D. Atwood, Laborer—4 hours at \$1.25.....	5.00
R. Boucher, Laborer—8 hours at \$1.25.....	10.00
K. Boutwell, Laborer—4 hours at \$1.25.....	5.00
N. Provencal, Truck—8 hours at \$4.10.....	32.80
	<hr/>
	\$65.60

WEEK ENDING JULY 21, 1956—Grading and Graveling Tenney Road and Livingston Road.

N. Provencal, Foreman—30 hours at \$1.60.....	\$48.00
R. Boucher, Laborer—30 hours at \$1.25.....	37.50
C. Spaulding, Truck—10 hours at \$4.10.....	41.00
N. Provencal, Truck—20 hours at \$4.10.....	82.00
Hirsch Bros., Inc., Hough.....	25.00
J. Zolkos, Gravel—230 cu. yds. at 10c.....	23.00
C. Therriault, Gravel—40 cu. yds. at 10c.....	4.00
D. Atwood, Laborer—20 hours at \$1.25.....	25.00
K. Boutwell, Laborer—8 hours at \$1.25.....	10.00
	<hr/>
	\$295.50

WEEK ENDING JULY 28, 1956—Grading and Patching.

N. Provencal, Foreman—18 hours at \$1.60.....	\$28.80
D. Atwood, Laborer—18 hours at \$1.25.....	22.50
K. Boutwell, Laborer—17 hours at \$1.25.....	21.25
M. Morse, Laborer—4 hours at \$1.25.....	5.00
E. Mansur, Tractor—4 hours at \$3.50.....	14.00
N. Provencal, Truck—18 hours at \$4.10.....	73.80
N. Provencal, Truck—3 hours at \$4.10.....	12.30
	<hr/>
	\$177.65

WEEK ENDING AUGUST 4, 1956—20 ft. New Culverts on Gumpus Pond
Road. 20ft. New Culvert Landry's Hill.

N. Provencal, Foreman—4 hours at \$1.60.....	\$6.40
D. Atwood, Laborer—4 hours at \$1.25.....	5.00
R. Edwards, Laborer—4 hours at \$1.25.....	5.00
Hirsch Bros., Inc., Hough—4 hours at \$9.00.....	36.00
N. Provencal, Truck—2 hours at \$4.10.....	8.20
	<hr/>
	\$60.60

WEEK ENDING NOVEMBER 17, 1956—Two Culverts Old County Road.
Grading Jericho Road and Willow Street.

N. Provencal, Foreman—10 hours at \$1.60.....	\$16.00
R. Boucher, Laborer—10 hours at \$1.25.....	12.50
M. Chenille, Laborer—3 hours at \$1.25.....	3.75
Hirsch Bros., Inc., Hough—3 hours at \$9.00.....	27.00
N. Provencal, Truck—4 hours at \$4.10.....	16.40
	<hr/>
	\$75.65

JERICO ROAD SPECIAL

WEEK ENDING AUGUST 18, 1956—Jericho Road Special.

N. Provencal, Foreman—24 hours at \$1.60.....	\$38.40
Hirsch Bros., Inc., Chain Saw—2 hours at \$4.00.....	8.00
Hirsch Bros., Inc., Loader—13 hours at \$9.00.....	117.00
P. Garabedian, Shovel—9 hours at \$12.50.....	112.50
Golden Brook Const. Co., Bulldozer—5½ hours at \$10.00.....	55.00
R. Edwards, Laborer—4 hours at \$1.25.....	5.00
N. Provencal, Truck—8 hours at \$4.10.....	32.80
	<hr/>
	\$368.70

WEEK ENDING AUGUST 25, 1956—Jericho Road Special

N. Provencal, Foreman—9 hours at \$1.60.....	\$14.40
N. H. Explosive & Machinery Co., Inc., Drilling—9 hours at \$6.25...	56.25
N. Provencal, Telephone Calls.....	4.60
	<hr/>
	\$75.25

WEEK ENDING SEPTEMBER 19, 1956—Jericho Road Special.

N. Provencal, Foreman—12 hours at \$1.60.....	\$19.20
Hirsch Bros, Inc., Blasting.....	50.00
Hirsch Bros., Inc., Loader—4 hours at \$9.00.....	36.00
Hirsch Bros., Inc., Shovel—3 hours at \$10.00.....	30.00
Hirsch Bros., Inc., Truck—3 hours at \$4.10.....	12.30
N. Provencal, Truck—3 hours at \$4.10.....	12.30
E. Mansur, Truck—3 hours at \$4.10.....	12.30
Golden Brook Const. Co., Truck—3 hours at \$4.10.....	12.30
Golden Brook Const. Co., Bulldozer—4 hours. at \$8.00.....	32.00
J. Zolkos, Gravel—120 cu. yds. at 10c.....	12.00
	<hr/>
	\$228.40

WEEK ENDING OCTOBER 6, 1956—Jaricho Road Special

N. Provencal, Foreman—5 hours at \$1.60	\$8.00
K. Boutwell, Laborer—5 hours at \$1.25	6.25
Hirsch Bros., Inc., Loader—2 hours at \$9.00	18.00
Hirsch Bros., Inc., Grader—4 hours at \$8.00	32.00
N. Provencal, Truck—5 hours at \$4.10	20.50
C. Spaulding, Jr., Truck—3 hours at \$4.10	12.30
Golden Brook Const. Co., Bulldozer—2½ hours at \$10.00	25.00
J. Zolkos, Gravel—65 cu. yds. at 10c	6.50
	<hr/>
	\$128.55

RESEALING

WEEK ENDING AUGUST 4, 1956—Resealing.

N. Provencal, Foreman—10 hours at \$1.60	\$16.00
Hirsch Bros., Inc., Hough—7 hours at \$8.00	63.00
Hirsch Bros., Inc., Truck—8 hours at \$4.10	32.80
C. Spaulding, Jr., Truck—7 hours at \$4.10	28.70
N. Provencal, Truck—10 hours at \$4.10	41.00
N. Provencal, Sand—135 cu. yds. at 10c	13.50
K. Boutwell, Laborer—8 hours at \$1.25	10.00
T. Fairbanks, Laborer—10 hours at \$1.25	12.50
D. Atwood, Laborer—3 hours at \$1.25	3.75
	<hr/>
	\$221.25

WEEK ENDING AUGUST 18, 1956—Resealing.

N. Provencal, Foreman—10 hours at \$1.60	\$16.00
Hirsch Bros., Inc., Loader—8 hours at \$9.00	72.00
Hirsch Bros., Inc., Truck—8 hours at \$4.10	32.80
C. Spaulding, Jr., Truck—8 hours at \$4.10	32.80
N. Provencal, Truck—10 hours at \$4.10	41.00
K. Boutwell, Laborer—10 hours at \$1.25	12.50
D. Foisie, Laborer—8 hours at \$1.25	10.00
N. Provencal, Sand—140 cu. yds. at 10c	14.00
	<hr/>
	\$231.10

WEEK ENDING SEPTEMBER 15, 1956—Resealing.

N. Provencal, Foreman—36 hours at \$1.60	\$57.60
K. Boutwell, Laborer—29 hours at \$1.25	36.25
W. Bennett, Laborer—21 hours at \$1.25	26.25
P. Hammar, Laborer—12 hours at \$1.25	15.00
F. Garland, Laborer—4 hours at \$1.25	5.00
R. Edwards, Laborer—4 hours at \$1.25	5.00
Hirsch Bros., Inc., Loader—20 hours at \$9.00	180.00
Hirsch Bros., Inc., Truck—21 hours at \$4.10	86.10
C. Spaulding, Jr., Truck—19 hours at \$4.10	77.90
N. Provencal, Truck—34 hours at \$4.10	139.40
L. Koehler, Sand—210 cu. yds. at 10c	21.00
C. Hill, Sand—60 cu. yds. at 10c	6.00
N. Provencal, Sand—140 cu. yds. at 10c	14.00
	<hr/>
	\$669.50

WEEK ENDING OCTOBER 6, 1956—Resealing.

N. Provencal, Foreman—9 hours at \$1.60.....	\$14.40
K. Boutwell, Laborer—9 hours at \$1.25.....	11.25
D. Atwood, Laborer—9 hours at \$1.25.....	11.15
Hirsch Bros., Inc., Loader—2 hours at \$9.00.....	18.00
Hirsch Bros., Inc., Truck—4 hours at \$4.10.....	16.40
Golden Brook Const. Co., Loader—6½ hours at \$6.00.....	39.00
C. Spaulding, Jr., Truck—7 hours at \$4.10.....	28.70
N. Provencal, Truck—9 hours at \$4.10.....	36.90
N. Provencal, Sand—140 cu. yds. at 10c.....	14.00

\$189.90

WEEK ENDING OCTOBER 13, 1956—Resealing.

N. Provencal, Foreman—9 hours at \$1.60.....	\$14.40
K. Boutwell, Laborer—9 hours at \$1.25.....	11.25
M. Chenille, Laborer—9 hours at \$1.25.....	11.25
Hirsch Bros., Inc., Hough.—8 hours at \$8.00.....	64.00
Hirsch Bros., Inc., Truck—9 hours at \$4.10.....	36.90
N. Provencal, Truck—9 hours at \$4.10.....	36.90
N. Provencal, Sand—120 cu. yds. at 10c.....	12.00

\$186.60

WINTER MAINTENANCE

WEEK ENDING DECEMBER 31, 1955—Mixing Salt with Sand and Stock-Piling It for Winter Use. Salting Tar Roads.

N. Provencal, Foreman—14 hours at \$1.50.....	\$21.00
R. Edwards, Laborer—10 hours at \$1.20.....	12.00
H. Stiles, Laborer—10 hours at \$1.20.....	12.00
D. Lehmann, Laborer—5 hours at \$1.20.....	6.00
N. Provencal, Truck—11 hours at \$3.90.....	42.90
Stock Pile:	
Hirsch Bros., Inc., Hough—4 hours at \$8.00.....	32.00
Hirsch Bros., Inc., Truck—1 hour at \$3.90.....	3.90
E. Therriault, Truck—1 hour at \$3.90.....	3.90
C. Therriault, Truck—1 hour at \$3.90.....	3.90
E. Mansur, Truck—1 hour at \$3.90.....	3.90

\$141.50

WEEK ENDING JANUARY 7, 1956—Plowing Town Roads. Salting Tar Roads. Hauling Salt from Nashua.

Plowing:	
N. Provencal, Foreman—25 hours at \$1.50.....	\$37.50
C. Therriault, Truck—6½ hours at \$5.00.....	32.50
E. Mansur, Truck—9 hours at \$5.00.....	45.00
R. Crooker, Laborer.—9 hours at \$1.20.....	10.80
D. Mendes, Laborer—6½ hours at \$1.20.....	7.80
R. Edwards, Laborer—11 hours at \$1.20.....	13.20
N. Provencal, Truck—14 hours at \$5.00.....	70.00

Salting:

N. Provencal, Truck—14 hours at \$3.90	54.60
D. Lehmann, Laborer—2 hours at \$1.20	2.40
R. Crooker, Laborer—5 hours at \$1.20	6.00
F. Atwood, Laborer—12 hours at \$1.20	14.40
R. Edwards, Laborer—8 hours at \$1.20	9.60
L. St. Onge, Laborer—4 hours at \$1.20	4.80

\$308.60

WEEK ENDING JANUARY 14, 1956—Salting

N. Provencal, Foreman—15 hours at \$1.50	\$22.50
R. Edwards, Laborer—8 hours at \$1.20	9.60
H. Stiles, Laborer—15 hours at \$1.20	18.00
D. Lehmann, Laborer—3 hours at \$1.20	3.60
N. Provencal, Truck—15 hours at \$3.90	58.50

\$112.20

WEEK ENDING JANUARY 21, 1956—Salting and Sanding All Tar Roads.

N. Provencal, Foreman—17 hours at \$1.50	\$25.50
Hirsch Bros., Inc., Loader—7 hours at \$4.00	28.00
Hirsch Bros., Inc., Truck—7 hours at \$3.90	27.30
E. Mansur, Truck—7 hours at \$3.90	27.30
E. Therriault, Truck—4 hours at \$3.90	15.60
N. Provencal, Truck—17 hours at \$3.90	66.30
H. Stiles, Laborer—16 hours at \$1.20	19.20
R. Edwards, Laborer—5 hours at \$1.20	6.00
R. Boucher, Laborer—7 hours at \$1.20	8.40
F. Carleton, Laborer—5 hours at \$1.20	6.00
F. Atwood, Laborer—18 hours at \$1.20	21.60
L. St. Onge, Laborer—3 hours at \$1.20	3.60
L. Koehler, Sand—165 cu. yds. at 10c	16.50

\$271.30

WEEK ENDING JANUARY 21, 1956—Plowing.

N. Provencal, Foreman—23 hours at \$1.50	\$34.50
E. Mansur, Truck—9 hours at \$5.00	45.00
C. Therriault, Truck—9½ hours at \$5.00	47.50
N. Provencal, Truck—21 hours at \$5.00	105.00
F. Carleton, Laborer—14 hours at \$1.20	16.80
D. Mendes, Laborer—9 hours at \$1.20	10.80
R. Edwards, Laborer—1 hour at \$1.20	1.20
H. Stiles, Laborer—16 hours at \$1.20	19.20
Hirsch Bros., Inc., Loader—3 hours at \$8.00	24.00

\$304.00

WEEK ENDING JANUARY 28, 1956—Sanding, Salting and Plowing All Roads.

Sand and Salt:

N. Provencal, Foreman—9 hours at \$1.50.....	\$13.50
F. Atwood, Laborer—9 hours at \$1.20.....	10.80
H. Stiles, Laborer—4 hours at \$1.20.....	4.80
N. Provencal, Truck—5 hours at \$3.90.....	19.50
K. Boutwell, Laborer—4 hours at \$1.20.....	4.80
E. Mansur, Truck—4 hours at \$3.90.....	15.60

Plowing:

N. Provencal, Foreman—5 hours at \$1.50.....	7.50
F. Atwood, Laborer—5 hours at \$1.20.....	6.00
N. Provencal, Truck—5 hours at \$5.00.....	25.00

\$107.50

Sanding All Tar Roads:

N. Provencal, Foreman—17 hours at \$1.50.....	\$25.50
F. Atwood, Laborer—5 hours at \$1.20.....	6.00
K. Boutwell, Laborer—24 hours at \$1.20.....	28.80
W. Melanson, Jr., Laborer—9 hours at \$1.20.....	10.80
R. Melanson, Laborer—26 hours at \$1.20.....	31.20
J. Stevens, Laborer—8 hours at \$1.20.....	9.60
Hirsch Bros., Inc., Loader—20 hours at \$4.00.....	80.00
Hirsch Bros., Inc., Truck—24 hours at \$3.90.....	93.60
E. Mansur, Truck—19 hours at \$3.90.....	74.10
C. Therriault, Truck—3½ hours at \$3.90.....	13.65
L. Koehler, Sand—425 cu. yds. at 10c.....	42.50

\$415.75

WEEK ENDING FEBRUARY 4, 1956—Plowing and Salting All Town Roads.

Salt:

N. Provencal, Foreman—51 hours at \$1.50.....	\$76.50
F. Atwood, Laborer—29 hours at \$1.20.....	34.80
H. Stiles, Laborer—27 hours at \$1.20.....	32.40
R. Ducharme, Laborer—4 hours at \$1.20.....	4.80
N. Provencal, Truck—29 hours at \$3.90.....	113.10
N. Provencal, Truck—22 hours at \$5.00.....	110.00
C. Therriault, Truck—8 hours at \$5.00.....	40.00
E. Mansur, Truck—11 hours at \$5.00.....	55.00
H. Stiles, Laborer—17 hours at \$1.20.....	20.40
W. Melanson, Jr., Laborer—11 hours at \$1.20.....	13.20
F. Atwood, Laborer—5 hours at \$1.20.....	6.00
R. Edwards, Laborer—8 hours at \$1.20.....	9.60

\$515.80

WEEK ENDING FEBRUARY 11, 1956—Salting, Sanding, Changing Blades.

Hauling Salt from Nashua.	
N. Provencal, Foreman—20 hours at \$1.50.....	\$30.00
H. Stiles, Laborer—10 hours at \$1.20.....	12.00
D. Atwood, Laborer—4 hours at \$1.20.....	4.80
F. Atwood, Laborer—18 hours at \$1.20.....	21.60
E. Mansur, Truck—2 hours at \$3.90.....	7.80
K. Boutwell, Laborer—5 hours at \$1.20.....	6.00
N. Provencal, Truck—16 hours at \$3.90.....	62.40
	<hr/>
	\$144.60

WEEK ENDING FEBRUARY 11, 1956—Plowing.	
N. Provencal, Foreman—44 hours at \$1.50.....	\$66.00
H. Stiles, Laborer—30 hours at \$1.20.....	36.00
N. Provencal, Truck—41 hours at \$5.00.....	205.00
E. Mansur, Truck—23 hours at \$5.00.....	115.00
W. Melanson, Laborer—21 hours at \$1.20.....	25.00
C. Therriault, Truck—16 hours at \$5.00.....	80.00
R. Boucher, Laborer—6½ hours at \$1.20.....	7.80
E. Therriault, Laborer—9½ hours at \$1.20.....	11.40
F. Atwood, Laborer—8 hours at \$1.20.....	9.60
D. Atwood, Laborer—5 hours at \$1.20.....	6.00
	<hr/>
	\$561.80

WEEK ENDING FEBRUARY 18, 1956—Salting Tar Roads.	
N. Provencal, Foreman—6 hours at \$1.50.....	\$9.00
H. Stiles, Laborer—4 hours at \$1.20.....	4.80
K. Boutwell, Laborer—2 hours at \$1.20.....	2.40
F. Atwood, Laborer—6 hours at \$1.20.....	7.20
N. Provencal, Truck—6 hours at \$3.90.....	23.40
	<hr/>
	\$46.80

WEEK ENDING FEBRUARY 18, 1956—Plowing.	
N. Provencal, Foreman—22 hours at \$1.50.....	\$33.00
H. Stiles, Laborer—19 hours at \$1.20.....	22.80
N. Provencal, Truck—7 hours at \$5.00.....	95.00
E. Mansur, Truck—11 hours at \$5.00.....	55.00
C. Therriault, Truck—12 hours at \$5.00.....	60.00
E. Therriault, Laborer—12 hours at \$1.20.....	14.40
R. Boutwell, Laborer—11 hours at \$1.20.....	13.20
	<hr/>
	\$293.40

WEEK ENDING FEBRUARY 25, 1956—Plowing and Salting.	
Plowing:	
N. Provencal, Foreman—30 hours at \$1.50.....	\$45.00
H. Stiles, Laborer—8 hours at \$1.20.....	9.60
E. Mansur, truck—15 hours at \$5.00.....	75.00
K. Boutwell, Laborer—12 hours at \$1.20.....	14.40
N. Provencal, Truck—24 hours at \$5.00.....	120.00
F. Carleton, Laborer—10 hours at \$1.20.....	12.00
D. Burton, Laborer—9 hours at \$1.20.....	10.80
Hirsch Bros., Inc., Hough—2 hours at \$8.00.....	16.00

Salting:

K. Boutwell, Laborer—2 hours at \$1.20.....	\$2.40
F. Atwood, Laborer—8 hours at \$1.20.....	9.60
H. Stiles, Laborer—4 hours at \$1.20.....	4.80
N. Provencal, Truck—6 hours at \$3.90.....	23.40
	<hr/>
	\$343.00

WEEK ENDING MARCH 3, 1956—Plowing.

N. Provencal, Foreman—31 hours at \$1.50.....	\$46.50
H. Stiles, Laborer—25 hours at \$1.20.....	30.00
E. Mansur, Truck—18 hours at \$5.00.....	90.00
F. Carleton, Laborer—17 hours at \$1.20.....	20.40
K. Boutwell, Laborer—7 hours at \$1.20.....	8.40
C. Therriault, Truck—2 hours at \$5.00.....	10.00
E. Therriault, Laborer—2 hours at \$1.20.....	2.40
N. Provencal, Truck—31 hours at \$5.00.....	155.00
Hirsch Bros., Inc., Hough—2 hours at \$8.00.....	16.00
	<hr/>
	\$378.00

WEEK ENDING MARCH 3, 1956—Salting and Sanding.

N. Provencal, Foreman—11 hours at \$1.50.....	\$16.50
H. Stiles, Laborer—9 hours at \$1.20.....	10.80
K. Boutwell, Laborer—5 hours at \$1.20.....	6.00
W. Melanson, Jr., Laborer—5 hours at \$1.20.....	6.00
N. Provencal, Truck—7 hours at \$3.90.....	27.30
Hirsch Bros., Inc., Truck—5 hours at \$3.90.....	19.50
Hirsch Bros., Inc., Hough—1 hour at \$4.00.....	4.00
F. Atwood, Laborer—6 hours at \$1.20.....	7.20
	<hr/>
	\$97.30

WEEK ENDING MARCH 10, 1956—Plowing.

N. Provencal, Foreman—20 hours at \$1.50.....	\$30.00
F. Atwood, Laborer—5 hours at \$1.20.....	6.00
N. Provencal, Truck—20 hours at \$5.00.....	100.00
H. Stiles, Laborer—10 hours at \$1.20.....	12.00
K. Boutwell, Laborer—8 hours at \$1.20.....	9.60
E. Mansur, Truck—8 hours at \$5.00.....	40.00
D. Burton, Laborer—5 hours at \$1.20.....	6.00
C. Therriault, Truck—5 hours at \$5.00.....	25.00
F. Carleton, Laborer—5 hours at \$1.20.....	6.00
	<hr/>
	\$234.60

WEEK ENDING MARCH 10, 1956—Salting and Sanding.

N. Provencal, Foreman—19 hours at \$1.50.....	\$28.50
F. Carleton, Laborer—16 hours at \$1.20.....	19.20
H. Stiles, Laborer—12 hours at \$1.20.....	14.40
F. Atwood, Laborer—4 hours at \$1.20.....	4.80
D. Burton, Laborer—8 hours at \$1.20.....	9.60
K. Boutwell, Laborer—5 hours at \$1.20.....	7.20
Hirsch Bros., Inc., Hough—5 hours at \$4.00.....	20.00
C. Therriault, Truck—4 hours at \$3.90.....	15.60
E. Mansur, Truck—7 hours at \$3.90.....	27.30
N. Provencal, Truck—16 hours at \$3.90.....	62.40
F. Wormall, Labor—4 hours at \$1.20.....	4.80
L. Koehler, Sand—60 cu. yds. at 10c.....	6.00

\$219.80

WEEK ENDING MARCH 17, 1956—Plowing.

N. Provencal, Foreman—59 hours at \$1.50.....	\$88.50
H. Stiles, Laborer—57 hours at \$1.20.....	68.40
N. Provencal, Truck—59 hours at \$5.00.....	295.00
C. Therriault, Truck—30 hours at \$5.00.....	150.00
R. Boucher, Laborer—30 hours at \$1.20.....	36.00
E. Mansur, Truck—22 hours at \$5.00.....	110.00
D. Burton, Laborer—28 hours at \$1.20.....	33.60
E. Therriault, Truck—20 hours at \$5.00.....	100.00
J. Stevens, Laborer—22 hours at \$1.20.....	26.40
C. Therriault, Truck—5 hours at \$5.00.....	30.00
Hirsch Bros., Inc., Hough—29 hours at \$8.00.....	232.00
F. Carleton, Laborer—29 hours at \$1.20.....	24.80
J. P. Condon, Hough—9 hours at \$12.50.....	112.50
R. Boutwell, Laborer—9 hours at \$1.20.....	10.80
P. Garabedian, Hough—16 hours at \$8.00.....	128.00
W. Nickerson, Laborer—12 hours at \$1.20.....	14.40
F. Carleton—Trip to Manchester.....	5.00

\$1,465.40

WEEK ENDING MARCH 17, 1956—Salting.

N. Provencal, Foreman—6 hours at \$1.50.....	\$9.00
H. Stiles, Laborer—4 hours at \$1.20.....	4.80
D. Burton, Laborer—4 hours at \$1.20.....	4.80
F. Carleton, Laborer—2 hours at \$1.20.....	2.40
N. Provencal, Truck—6 hours at \$3.90.....	23.40

\$44.40

WEEK ENDING MARCH 24, 1956—Plowing.

N. Provencal, Foreman—83 hours at \$1.50.....	\$124.50
A. Mailloux, Foreman—8 hours at \$1.50.....	12.00
H. Stiles, Laborer—67 hours at \$1.20.....	80.40
N. Provencal, Truck—79 hours at \$5.00.....	395.00
C. Therriault, Truck—44 hours at \$5.00.....	220.00
R. Boucher, Laborer—44 hours at \$1.20.....	52.80
F. Garipey, Truck—27 hours at \$5.00.....	135.00

R. Ducharme, Laborer—33 hours at \$1.20	39.60
E. Therriault, Truck—23 hours at \$5.00	115.00
D. Mendes, Laborer—15 hours at \$1.20	18.00
E. Mansur, Truck—19 hours at \$5.00	95.00
W. Nickerson, Laborer—13 hours at \$1.20	15.60
T. Fairbanks, Laborer—6 hours at \$1.20	7.20
K. Boutwell, Laborer—14 hours at \$1.20	16.80
Hirsch Bros., Inc., Hough—39 hours at \$8.00	312.00
Hirsch Bros., Inc., Bulldozer—12 hours at \$10.00	120.00
P. Garabedian, Bulldozer—10½ hours at \$10.00	105.00
F. Carleton, Laborer—27 hours at \$1.20	32.40
R. Boutwell, Laborer—10 hours at \$1.20	12.00
F. Carleton—Trip to Manchester	5.00
N. Provencal—Two Tel. Calls Salem, N. H.	.40
J. P. Condon, Hough—8 hours at \$12.50	100.00

\$2,013.70

WEEK ENDING MARCH 31, 1956—Plowing.

N. Provencal, Foreman—26 hours at \$1.50	\$39.00
F. Carleton, Laborer—6 hours at \$1.20	7.20
N. Provencal, Truck—25 hours at \$5.00	125.00
W. Nickerson, Laborer—17 hours at \$1.20	20.40
E. Mansur, Truck—15 hours at \$5.00	75.00
C. Therriault, Truck—5 hours at \$5.00	25.00
R. Boucher, Laborer—5 hours at \$1.20	6.00
Hirsch Bros, Inc., Hough—19 hours at \$8.00	152.00
F. Atwood, Laborer—15 hours at \$1.20	18.00

\$467.60

WEEK ENDING APRIL 14, 1956—Plowing.

N. Provencal, Foreman—33 hours at \$1.50	\$49.50
F. Atwood, Laborer—15 hours at \$1.20	18.00
Golden Brook Const. Co., Truck—16 hours at \$5.00	80.00
R. Boucher, Laborer—16 hours at \$1.20	19.20
Hirsch Bros., Inc., Bulldozer—9 hours at \$10.00	90.00
Hirsch Bros., Inc., Hough—26 hours at \$8.00	208.00
P. Garabedian, Hough—15 hours at \$8.00	120.00
N. Provencal, Truck—31 hours at \$5.00	155.00
W. Nickerson, Laborer—18 hours at \$1.20	21.60
F. Carleton, Laborer—14 hours at \$1.20	16.80

\$778.10

WEEK ENDING MAY 5, 1956—Removing Plow Equipment from Four Trucks.

N. Provencal	\$40.00
Removing Snow Fences:	
N. Provencal, Foreman—10 hours at \$1.50	\$15.00
K. Boutwell, Laborer—8 hours at \$1.20	9.60
J. Stevens, Laborer—10 hours at \$1.20	12.00
D. Atwood, Laborer—8 hours at \$1.20	9.60
N. Provencal, Truck—10 hours at \$3.90	39.00

\$85.20

WEEK ENDING NOVEMBER 24, 1956—Putting Up Snow Fences

N. Provencal, Foreman—14 hours at \$1.60.....	\$22.40
R. Boucher, Laborer—14 hours at \$1.25.....	17.50
R. Crooker, Laborer—9 hours at \$1.25.....	11.25
K. Boutwell, Laborer—5 hours at \$1.25.....	6.25
L. Lanouette, Laborer—9 hours at \$1.25.....	11.25
N. Provencal, Truck—14 hours at \$4.10.....	57.40
	<hr/>
	\$126.05

WEEK ENDING NOVEMBER 24, 1956—Plowing.

N. Provencal, Foreman—4 hours at \$1.60.....	\$6.40
R. Boutwell, Laborer—4 hours at \$1.25.....	5.00
E. Mansur, Truck—4 hours at \$5.00.....	20.00
R. Crooker, Laborer—4 hours at \$1.25.....	5.00
N. Provencal, Truck—4 hours at \$5.00.....	20.00
	<hr/>
	\$56.40

N. Provencal:	
Mounting Plow Equipment.....	\$120.00
Painting All Plow Equipment.....	25.00
Repairing All Plow Equipment.....	125.00
	<hr/>
	\$270.00

WEEK ENDING DECEMBER 8, 1956—Stockpiling Sand for Winter Use.

N. Provencal, Foreman—4 hours at \$1.60.....	\$ 6.40
Hirsch Bros., Inc., Hough—4 hours at \$9.00.....	36.00
Hirsch Bros., Inc., Truck—3 hours at \$4.10.....	12.30
C. Spaulding, Jr., Truck—3 hours at \$4.10.....	12.30
N. Provencal, Truck—3 hours at \$4.10.....	12.30
N. Provencal, Sand—120 cu. yds. at 10c.....	12.00
D. Atwood, Laborer—3 hours at \$1.25.....	3.75
	<hr/>
	\$95.05

WEEK ENDING DECEMBER 8, 1956—Salting and Plowing All Town Roads.

Salt:	
N. Provencal, Foreman—5 hours at \$1.60.....	\$8.00
D. Atwood, Laborer—5 hours at \$1.25.....	6.25
J. Costa, Laborer—4 hours at \$1.25.....	5.00
N. Provencal, Truck—4 hours at \$4.10.....	16.40

Plowing:	
N. Provencal, Foreman—3 hours at \$1.60.....	4.80
D. Atwood, Laborer—3 hours at \$1.25.....	3.75
N. Provencal, Truck—3 hours at \$5.00.....	15.00
E. Mansur, Truck—3 hours at \$5.00.....	15.00
J. Costa, Laborer—3 hours at \$1.25.....	3.75
	<hr/>
	\$77.95

WEEK ENDING DECEMBER 15, 1956—Salting and Plowing All Town Roads.

Salt:

N. Provencal, Foreman—8 hours at \$1.60.....	\$12.80
D. Atwood, Laborer—4 hours at \$1.25.....	5.00
R. Boucher, Laborer—13 hours at \$1.25.....	16.25
P. Greenwood, Laborer—5 hours at \$1.25.....	6.25
L. Lanouette, Laborer—4 hours at \$1.25.....	5.00
N. Provencal, Truck—15 hours at \$4.10.....	61.50

Plowing:

N. Provencal, Foreman—48 hours at \$1.60.....	76.80
E. Mansur, Truck—44 hours at \$5.00.....	220.00
R. Crooker, Laborer—44 hours at \$1.25.....	55.00
Golden Brook Const. Co., Truck—25 hours at \$5.00.....	125.00
L. Lanouette, Laborer—15 hours at \$1.25.....	18.75
J. Melanson, Laborer—13 hours at \$1.25.....	16.25
N. Provencal, Truck—46 hours at \$5.00.....	230.00
R. Boucher, Laborer—46 hours at \$1.25.....	57.50
Hirsch Bros., Inc., Hough—4 hours at \$9.00.....	36.00
J. P. Condon, Hough—5 hours at \$9.00.....	45.00
Golden Brook Const. Co., Bulldozer—2 hours at \$10.00.....	20.00

\$1,007.10

WEEK ENDING DECEMBER 22, 1956—Plowing and Salting All Town Roads.

Plowing:

N. Provencal, Foreman—9 hours at \$1.60.....	\$14.40
R. Boucher, Laborer—7 hours at \$1.25.....	8.75
R. Crooker, Laborer—3½ hours at \$1.25.....	4.38
E. Mansur, Truck—4½ hours at \$5.00.....	22.50
N. Provencal, Truck—8 hours at \$5.00.....	40.00

Salting:

N. Provencal, Foreman—4 hours at \$1.60.....	\$ 6.40
R. Boucher, Laborer—4 hours at \$1.25.....	5.00
D. Atwood, Laborer—4 hours at \$1.25.....	5.00
N. Provencal, Truck—4 hours at \$4.10.....	16.40

\$122.83

WEEK ENDING DECEMBER 29, 1956—Salting.

N. Provencal, Foreman—13 hours at \$1.60.....	\$20.80
R. Boucher, Laborer—5 hours at \$1.25.....	6.25
R. Crooker, Laborer—8 hours at \$1.25.....	10.00
R. Potter, Laborer—5 hours at \$1.25.....	6.25
D. Atwood, Laborer—8 hours at \$1.25.....	10.00
N. Provencal, Truck—8 hours at \$4.10.....	32.80
E. Mansur, Truck—5 hours at \$4.10.....	20.50

\$106.60

WEEK ENDING DECEMBER 29, 1956—Plowing.

N. Provencal, Foreman—19 hours at \$1.60.....	\$30.40
N. Provencal, Truck—18 hours at \$5.00.....	90.00
R. Boucher, Laborer—12 hours at \$1.25.....	15.00
P. Greenwood, Laborer—11 hours at \$1.25.....	13.75
E. Mansur, Truck—9 hours at \$5.00.....	45.00
R. Crooker, Laborer—4 hours at \$1.25.....	5.00
Golden Brook Const. Co., Truck—4 hours at \$5.00.....	20.00
L. Lanouette, Laborer—4 hours at \$1.25.....	5.00
E. Therriault, Truck—3 hours at \$5.00.....	15.00
K. Boutwell, Laborer—3 hours at \$1.25.....	3.75
	<hr/>
	\$242.90

TOWN ROAD AID

WEEK ENDING JUNE 16, 1956—Hauling Culverts from State Prison,
Concord, New Hampshire.

N. Provencal, Foreman—10 hours at \$1.60.....	\$16.00
R. Boucher, Laborer—6 hours at \$1.25.....	7.50
D. Atwood, Laborer—9 hours at \$1.25.....	11.25
Hirsch Bros., Inc., Truck—3 hours at \$4.10.....	12.30
C. Spaulding, Truck—3 hours at \$4.10.....	12.30
N. Provencal, Truck—9 hours at \$4.10.....	36.10
	<hr/>
	\$90.25

WEEK ENDING JUNE 23, 1956—Clearing Trees and Brush from Bush Hill
Road.

N. Provencal, Foreman—36 hours at \$1.60.....	\$57.60
R. Boucher, Laborer—32 hours at \$1.25.....	40.00
D. Atwood, Laborer—20 hours at \$1.25.....	25.00
J. Vining, Laborer—10 hours at \$1.25.....	12.50
E. Mansur, Chain Saw—32 hours at \$2.00.....	64.00
Hirsch Bros., Inc., Hough—4 hours at \$9.00.....	36.00
N. Provencal, Truck—20 hours at \$4.10.....	82.00
	<hr/>
	\$317.10

WEEK ENDING JUNE 30, 1956

N. Provencal, Foreman—42 hours at \$1.60.....	\$ 67.20
Hirsch Bros., Inc., Dozer—30 hours at \$8.50.....	255.00
Hirsch Bros., Inc., Hough—35 hours at \$9.00.....	315.00
Hirsch Bros., Inc., Truck—8 hours at \$4.10.....	32.80
N. Provencal, Truck—37 hours at \$4.10.....	151.70
C. Spaulding, Truck—17 hours at \$4.10.....	69.70
E. Mansur, Truck—17 hours at \$4.10.....	69.70
R. Boucher, Laborer—42 hours at \$1.25.....	52.50
D. Atwood, Laborer—17 hours at \$1.25.....	21.25
R. Edwards, Laborer—9 hours at \$1.25.....	11.25
F. Garland, Laborer—10 hours at \$1.25.....	12.50
	<hr/>
	\$1,058.60

WEEK ENDING JULY 14, 1956—Graveling Bush Hill Road.

N. Provencal, Foreman—28 hours at \$1.60	\$ 44.80
Hirsch Bros., Inc., Shovel—20 hours at \$9.00	180.00
Hirsch Bros., Inc., Bulldozer—20 hours at \$8.50	170.00
Hirsch Bros., Inc., Truck—20 hours at \$4.10	82.00
N. Provencal, Truck—25 hours at \$4.10	102.50
C. Spaulding, Truck—20 hours at \$4.10	82.00
E. Mansur, Truck—20 hours at \$4.10	82.00
Golden Brook Const. Co., Truck—16 hours at \$4.10	65.60
Golden Brook Const. Co., Truck—16 hours at \$4.10	65.60
C. Therriault, Truck—8 hours at \$4.10	32.80
G. Harris, Truck—8 hours at \$4.10	32.80
R. Boucher, Laborer—28 hours at \$1.25	35.00
R. Boutwell, Laborer—20 hours at \$1.25	25.00
N. Balcom, Truck—16 hours at \$4.10	65.60
	<hr/>
	\$1,065.70

WEEK ENDING JULY 21, 1956—Tarring Ledge Road.

N. Provencal, Foreman—27 hours at \$1.60	\$43.20
R. Boucher, Laborer—27 hours at \$1.25	33.75
K. Boutwell, Laborer—18 hours at \$1.25	22.50
D. Atwood, Laborer—6 hours at \$1.25	7.50
N. Provencal, Truck—4 hours at \$4.10	16.40
	<hr/>
	\$123.35

WEEK ENDING NOVEMBER 10, 1956—Graveling Bush Hill Road.

N. Provencal, Foreman—15 hours at \$1.60	\$24.00
M. Chenelle, Laborer—8 hours at \$1.25	10.00
R. Boutwell, Laborer—4 hours at \$1.25	5.00
Hirsch Bros., Inc., Shovel—11 hours at \$9.00	99.00
Hirsch Bros., Inc., Bulldozer—15 hours at \$8.50	127.50
Hirsch Bros., Inc., Truck—11 hours at \$4.10	45.10
N. Provencal, Truck—13 hours at \$4.10	53.30
N. Balcom, Truck—8 hours at \$4.10	32.80
E. Mansur, Truck—9 hours at \$4.10	36.90
Golden Brook Const. Co., Truck—7 hours at \$4.10	28.70
Golden Brook Const. Co., Truck—7 hours at \$4.10	28.70
C. Spaulding, Truck—11 hours at \$4.10	45.10
	<hr/>
	\$536.10

WEEK ENDING NOVEMBER 17, 1956—Grading Bush Hill Road.

N. Provencal, Foreman—12 hours at \$1.60	\$19.20
------------------------------------------	---------

SUMMARY OF HIGHWAY EXPENDITURES

TOWN ROAD AID:

Labor.....	\$ 664.50
Trucks.....	1,335.80
Bulldozer.....	522.00
Hough Loader.....	351.00
Shovel.....	279.00
Chain Saw.....	64.00
Gravel.....	337.00
Tar—11,616 gal.....	820.25
Culvert Rev.....	451.56
Moving Roller.....	51.29
Grader.....	535.00
Roller.....	124.08
	\$6,535.48

APPORTIONMENT:

1955 Balance.....	\$139.37
Town's Share.....	573.66
State's Share.....	3,824.42
New Construction.....	2,000.00
	\$6,537.45
Total Fund.....	6,537.45
Total Spent.....	6,535.48
	\$1.97

SUMMER MAINTENANCE:

Labor.....	\$1,164.71
Truck.....	1,604.25
Loader.....	525.00
Grader.....	621.25
Bulldozer.....	115.00
Gravel.....	95.24
Tar.....	150.87
Welding Bridge Rails.....	5.00
Compressor.....	18.00
Donald Supply—Signs.....	47.00
Culverts.....	14.11
Rubber Suits.....	28.36
Atwood's Store—Supplies.....	21.05
Donald Supply—Tow Chains.....	24.08
Lowell Iron and Steel.....	5.93
	\$4,440.57
Total.....	\$4,440.57
Balance.....	\$59.43

WINTER MAINTENANCE:		
Labor.....		\$3,202.48
Trucks.....		5,813.90
Hough Loader.....		1,701.50
Bulldozer.....		355.00
Sand.....		77.00
Telephone.....		.40
Removing Plow Equipment.....		40.00
Mounting Plow Equipment.....		120.00
Painting Plows.....		25.00
Repairing Plow Equipment.....		125.00
Hazelton's—Plow Parts.....		651.75
Salt.....		1,868.75
Plow Blades.....		327.34
Lowell Iron and Steel.....		53.90
E. A. Nadeau.....		9.75
Scannell Boiler Works.....		6.50
Atwood's Store.....		6.71
Donovan's Harness Co.....		41.00
Rubber Suits.....		28.36
		<hr/>
		\$14,454.34
RESEALING:		
Labor.....		\$371.54
Trucks.....		668.30
Loader.....		364.00
Sand.....		94.50
Tar—9,471 Gallons—Condon 4,000 gallons.....		1,484.10
		<hr/>
Total Spent.....		\$2,982.44
Balance.....		\$17.56
JERICHO ROAD SPECIAL:		
Labor.....		\$ 91.25
Trucks.....		114.80
Bulldozer.....		112.00
Shovel and Loader.....		313.50
Gravel.....		18.50
Chain Saw.....		8.00
Drilling.....		56.25
Telephone.....		4.60
Blasting.....		50.00
Grader.....		32.00
Tar.....		150.88
		<hr/>
Total Spent.....		\$951.78
Balance.....		\$48.22
		<hr/>
	<i>Appropriation</i>	<i>Expenditures</i>
Summer Maintenance.....	\$4,500.00	\$4,440.57
Resealing.....	\$3,000.00	2,982.44
New Construction—T. R. A.....	2,000.00	2,000.00
Winter Maintenance.....	6,000.00	14,454.34
	<hr/>	<hr/>
Totals.....	\$15,500.00	\$23,877.35

REPORT OF TRUST FUNDS OF THE TOWN OF PELHAM

on December 31, 1956

<i>Date of Creation</i>	<i>Name of Trust Fund For Cemetery Care</i>	<i>How Invested</i>	<i>Balance Beginning Year</i>	<i>Income During Year</i>	<i>Balance End of Year</i>
Aug. 15, 1947	Atwood, Daniel	CT	100.00	4.56	3.44
May 6, 1954	Atwood, Daniel N.	CT	100.00	4.56	3.44
May 6, 1954	Atwood, General Joshua	CT	100.00	4.56	3.44
Oct. 7, 1943	Atwood, Jonatham M.	CT	100.00	4.56	3.44
May 1, 1897	Barker, Solomon	CT	100.00	4.56	3.44
Sept. 29, 1956	Barr, Ellen L.	CT	*200.00	2.28	
Mar. 14, 1949	Bassett, Franklin	CT	200.00	9.13	6.84
Aug. 13, 1948	Bassett, Fred	CT	200.00	9.13	6.84
May 30, 1919	Batchelder, Adolph	CT	50.00	2.28	1.78
Aug. 10, 1910	Bayley, John	CT	100.00	4.56	3.44
May 27, 1939	Berube, John	CT	100.00	4.56	3.44
May 30, 1951	Bigelow, Bernice	CT	150.00	6.85	5.12
Sept. 9, 1900	Boardman, Calvin	CT	50.00	2.28	1.78
Sept. 2, 1938	Brown, Hiram C.	CT	100.00	4.56	3.44
Dec. 10, 1926	Burns, Nancy J.	CT	51.30	2.34	1.80
Apr. 15, 1925	Butler, Abbie F.	CT	51.30	2.34	1.80
Apr. 15, 1924	Butler, Diana G.	CT	102.63	4.69	3.49
July 31, 1956	Butler, Russell D.	CT	*200.00	3.81	
May 25, 1939	Butler, William G.	CT	100.00	4.56	3.44
June 25, 1912	Buttrick, Isaac	CT	100.00	4.56	3.44
Mar. 20, 1942	Bldgett-Eastman	CT	100.00	4.56	3.44
May 25, 1924	Carleton, Amelia	CT	102.63	4.69	3.49
June 6, 1938	Carter, Charles H.	CT	100.00	4.56	3.44
Apr. 4, 1949	Christian, Samuel	CT	100.00	4.56	3.44
Aug. 31, 1926	Clarke, James W.	CT	205.25	9.37	6.86
Oct. 25, 1922	Cloyd, Amanda	CT	100.00	4.56	3.44
July 23, 1918	Coburn, Capt. Gilbert	CT	100.00	4.56	3.44
Jan. 27, 1908	Coburn, Jephtha	CT	100.00	4.56	3.44
June 25, 1922	Colburn, Charles W.	CT	100.00	4.56	3.44
May 6, 1954	Currier, Henry M.	CT	100.00	4.56	3.44
May 31, 1919	Cutter, Mrs. A. H.	CT	102.63	4.69	3.47
Oct. 25, 1922	Cutter, Charles H.	CT	200.00	9.13	6.84
Dec. 4, 1925	Cutter, Fred A.	CT	100.00	4.56	3.44
June 1, 1937	Day, Birge C.	CT	100.00	4.56	3.44
Mar. 15, 1929	Doherty, John	CT	100.00	4.56	3.44
June 2, 1941	Dutton, Louella Hobbs	CT	150.00	6.85	5.12
May 23, 1929	Foss-Coburn	CT	200.00	9.13	6.84
June 3, 1935	Fox, A. E. & C. W.	CT	100.00	4.56	3.44
Jan. 25, 1923	Fox, D. S. & R. S.	CT	100.00	4.56	3.44
June 5, 1929	Fox, Darius L.	CT	100.00	4.56	3.44
Jan. 8, 1947	Fox, Franklin P.	CT	300.00	13.70	10.13
June 5, 1939	Fox, Harry M.	CT	100.00	4.56	3.44
Feb. 15, 1933	Fox, Nellie L.	CT	100.00	4.56	3.44
May 7, 1897	Frost-Skinner	CT	50.00	2.28	1.78
Feb. 15, 1915	Gage, Albert S.	CT	100.00	4.56	3.44
Feb. 15, 1917	Gage, Arthur N.	CT	150.00	6.85	5.12

<i>Date of Creation</i>	<i>Name of Trust Fund For Cemetery Care</i>	<i>How Invested</i>	<i>Balance Beginning Year</i>	<i>Income During Year</i>	<i>Balance End of Year</i>
Dec. 4, 1925	Gage, Daniel	CT	100.00	4.56	3.44
Feb. 15, 1909	Gage, Daniel T.	CT	47.50	2.17	1.71
Oct. 15, 1912	Gage, Joseph	CT	100.00	4.56	3.44
May 11, 1926	Gage, Joseph B.	CT	102.63	4.69	3.49
Apr. 15, 1925	Gage, Samuel K.	CT	202.63	9.25	6.91
June 3, 1935	Gemmell-Cheney	CT	100.00	4.56	3.44
Jan 4, 1915	Gibson-Mitchell	CT	100.00	4.56	1.78
Feb. 15, 1909	Gorall, Edward W.	CT	95.00	4.34	3.36
Feb. 28, 1918	Gould, David M.	CT	100.00	4.56	3.44
May 8, 1949	Greeley, Arthur W.	CT	100.00	4.56	3.44
Apr. 21, 1953	Greeley, Fred W.	CT	100.00	4.56	3.44
May 3, 1908	Griffin Bros.	CT	50.00	2.28	1.78
Mar. 1, 1918	Griffin, Mrs. James R.	CT	100.00	4.56	3.44
Sept. 28, 1945	Grondin, Jennie	CT	150.00	6.85	5.12
Sept. 5, 1946	Gundall, Annie Lyon	CT	200.00	9.13	6.84
Jan. 4, 1926	Hamblett, Charles A.	CT	51.30	2.34	1.80
Dec. 8, 1947	Hardy, Charles M.	CT	100.00	4.56	3.44
July 5, 1911	Harlow-Runnells	CT	100.00	4.56	3.44
Jan. 3, 1918	Harris, Mrs. H. A.	CT	100.00	4.56	3.44
Nov. 12, 1947	Harris, John D.	CT	150.00	6.85	5.12
May 2, 1939	Hennessey, Laura	CT	50.00	2.28	1.78
Oct. 27, 1936	Hillman, Richard B.	CT	100.00	4.56	3.44
July 18, 1931	Hobbs-Dutton	CT	100.00	4.56	3.44
Apr. 15, 1927	Hobbs, James M.	CT	100.00	4.56	3.44
June 7, 1943	Hobbs, Sherman	CT	200.00	9.13	6.84
July 30, 1937	Hublely-Seavey	CT	100.00	4.56	3.44
Sept. 12, 1941	Hyde-Proper	CT	50.25	2.30	1.78
Aug. 15, 1938	Jackman, Agnes M.	CT	150.00	6.85	5.12
Nov. 2, 1938	Jackman, Noah	CT	50.00	2.28	1.78
July 1, 1898	Jackson, Mary J.	CT	50.00	2.28	1.78
Oct. 15, 1914	Johnson, Ida M.	CT	150.00	6.85	5.12
Nov. 26, 1937	Jones, Mabel H.	CT	50.00	2.28	1.78
July 8, 1931	Kelley, Samuel	CT	100.00	4.56	.86
Sept. 1, 1955	Kelley, Samuel	CT	100.00	4.56	3.44
June 8, 1944	Kent, Carrie E.	CT	75.00	3.43	2.60
May 3, 1919	Keyes, Mary J.	CT	50.00	2.28	1.78
Oct. 5, 1944	Kittredge, Abner	CT	50.00	2.28	1.78
Aug. 5, 1947	Lane, Frank H.	CT	200.00	9.13	6.84
Sept. 12, 1941	Lewis, Guy A.	CT	100.00	4.56	3.44
Oct. 25, 1932	Lovell, Charles H.	CT	50.00	2.28	1.78
Mar. 18, 1933	Lyons, Mary A.	CT	150.00	6.85	5.12
Apr. 15, 1924	Marsh, Ella Atwood	CT	100.00	4.56	3.44
May 23, 1918	Marsh, Enoch M.	CT	100.00	4.56	3.44
May 6, 1933	Marsh, John H.	CT	202.26	9.24	6.86
Feb. 5, 1909	Marsh, Matilda J.	CT	100.00	4.56	3.44
July 1, 1908	Marshall, Daniel	CT	100.00	4.56	3.44
Jan. 25, 1923	Marshall, Isaac	CT	100.00	4.56	3.44
May 28, 1928	Merrill, Hannah J.	CT	51.30	2.34	1.80
May 1, 1926	Moore, Edith Johnson	CT	102.63	4.69	3.49

<i>Date of Creation</i>	<i>Name of Trust Fund For Cemetery Care</i>	<i>How Invested</i>	<i>Balance Beginning Year</i>	<i>Income During Year</i>	<i>Balance End of Year</i>
Aug. 15, 1924	Moore, Nathaniel E.	CT	102.63	4.69	3.49
Aug. 15, 1924	Moore, Orton	CT	102.63	4.69	3.49
Aug. 22, 1955	Muldoon, Geo. & Clar.	CT	200.00	9.13	2.20
Aug. 15, 1936	McClure, Mary E.	CT	200.00	9.13	6.84
Jan. 20, 1943	Palmer, Samuel B.	CT	100.00	4.56	3.44
Feb. 15, 1917	Proctor, Sarah	CT	100.00	4.56	3.44
Aug. 15, 1915	Richardson, B. F.	CT	100.00	4.56	3.44
Aug. 20, 1929	Richardson, Clarence W.	CT	50.00	2.28	1.78
Oct. 18, 1946	Richardson, Eli E.	CT	150.00	6.85	5.12
Sept. 22, 1944	Richardson, Geo. E.	CT	200.00	9.13	6.84
Feb. 6, 1930	Richardson, James H.	CT	200.00	9.13	6.84
July 23, 1921	Richardson, Orlando	CT	50.00	2.28	1.78
July 23, 1921	Richardson, Russell	CT	50.00	2.28	1.78
June 23, 1921	Richardson-Hughes	CT	102.63	4.69	3.49
Oct. 31, 1938	Ross, M. Helen Foss	CT	150.00	6.85	5.12
Apr. 1, 1946	Scott, Charles E.	CT	150.00	6.85	5.12
Apr. 15, 1930	Scruton, Mrs. G. L.	CT	50.00	2.28	1.78
May 3, 1949	Seaman, Elmer E.	CT	100.00	4.56	3.44
Aug. 3, 1898	Seavey, Charles L.	CT	100.00	4.56	3.44
Feb. 5, 1907	Shufelt, George A.	CT	100.00	4.56	3.44
Feb. 15, 1909	Shufelt, Mrs. G. A.	CT	500.00	22.82	16.81
May 6, 1923	Simpson, Dwelley E.	CT	100.00	4.56	3.44
May 28, 1918	Sleeper, Ida	CT	50.00	2.28	1.78
Aug. 3, 1898	Spear, Betsy G.	CT	150.00	6.85	5.12
June 5, 1936	Spear, Charles W.	CT	200.00	9.13	6.84
Dec. 14, 1943	Spear, Edith N.	CT	50.00	2.28	1.78
Oct. 25, 1926	Stickney, Charles W.	CT	100.00	4.56	3.44
Nov. 10, 1910	Stickney-Spofford	CT	200.00	9.13	6.84
Aug. 15, 1938	Stowell, Alfred L.	CT	100.00	4.56	3.44
Sept. 15, 1912	Swan, Elizabeth W.	CT	100.00	4.56	3.44
Jan. 30, 1936	Tenney, Charles W.	CT	102.63	4.69	3.49
July 7, 1943	Titcomb, Isaac	CT	100.00	4.56	3.44
July 2, 1940	Titcomb, James O.	CT	150.00	6.85	5.12
Mar. 15, 1923	Titcomb, W. M.	CT	102.63	4.69	3.49
Aug. 15, 1912	Tyler, J. Milton	CT	100.00	4.56	3.44
Aug. 15, 1912	Tyler, Joseph	CT	100.00	4.56	3.44
June 1, 1917	Watt, Lillie E.	CT	100.00	4.56	3.44
June 15, 1936	Webster, Burt G.	CT	100.00	4.56	3.44
Apr. 15, 1930	Webster, Mark H.	CT	100.00	4.56	3.44
Jan. 4, 1915	Wheeler, Charles	CT	100.00	4.56	3.44
Sept. 9, 1922	White, Mrs. Charles W.	CT	50.00	2.28	1.78
Jan. 17, 1922	Wilson, Jesse	CT	102.63	4.69	3.50
May 6, 1954	Woodbury-Emerson	CT	100.00	4.56	3.44
May 6, 1954	Woodbury, F. M. & John	CT	200.00	9.13	6.70
Aug. 10, 1928	Woodbury, Herman W.	CT	100.00	4.56	3.44
Feb. 15, 1915	Woodman, J. N.	CT	100.00	4.56	3.44
May 13, 1913	Wyman-Tyler	CT	100.00	4.56	3.44
May 23, 1918	Young, Edward	CT	100.00	4.56	3.44
Apr. 7, 1955	Horskin, San & Anna	CT	150.00	6.85	2.55
June 30, 1956	Foster, James A.	CT	*200.00	4.56	

<i>Date of Creation</i>	<i>Name of Trust Fund For Cemetery Care</i>	<i>How Invested</i>	<i>Balance Beginning Year</i>	<i>Income During Year</i>	<i>Balance End of Year</i>
Oct. 17, 1943	Currier, Henry M.	MF	100.00	4.50	4.00
Oct. 2, 1953	Raymond, Elmer & Alice	MS	225.00	7.09	6.80
	Interest—Principal acct. Nashua Trust			5.97	
Totals.....			\$16,937.02	\$758.86	\$550.63

COMMON TRUST FUND INVESTMENTS

	<i>Income</i>
846 Selected American	
Additions 116—Gains 56—Balance 1018.....	\$274.02
411 National Investors—411-2 for 1 split—Gains 46—Balance 868.....	205.50
462 Incorporated Investors:	
Additions 490 - 2 for 1 split—Gains 28—Balance 980.....	254.80
4 Merrimack Farmers' Exchange—\$100.00.....	4.50
Merchants' Savings Bank—\$225.00.....	7.09
Interest—Nashua Trust.....	6.98
Interest—Nashua Trust.....	5.97
Total Income.....	\$758.86
Paid Treasurer of Cemeteries May 24, 1956.....	\$550.63

This is to certify that the information contained in this report is complete and correct, to the best of our knowledge and belief.

CLEMENT MCCARTHY
 RANDALL H. RICHARDSON
 HERBERT S. CURRIER
Trustees of Trust Funds.

January 14, 1957

*New Funds Created. CT—Common Trust. MF—Merrimack Farmers.
 MS—Merchants' Savings.

EXHIBIT G — TOWN OF PELHAM

Summary of Public Library Trustees' Accounts and Proof of Balance

Fiscal Year Ended December 31, 1956

Balance—January 1, 1956	\$190.40	
RECEIPTS:		
Town Appropriation	\$1,200.00	
Income from Trust Funds	325.76	
Fines	4.60	
	1,530.36	
		\$1,720.76
EXPENDITURES:		
Salaries	\$503.00	
Books	157.98	
Fuel	412.63	
Magazines	6.00	
Flag Staff	50.00	
Labor and Materials replacing broken slate	50.00	
Fire Extinguishers	41.05	
Miscellaneous	25.50	
	1,236.16	
		\$484.60

PROOF OF BALANCE

Balance in the Second National Bank of Nashua—As per Statement of Decem- ber 3, 1956	\$652.61	
Less: Outstanding checks	182.54	
	\$470.07	
Add: Cash on Hand—December 31, 1956	14.53	
	\$484.60	
Reconciled Balance—December 31, 1956		\$484.60

INVESTMENTS IN HANDS OF TRUSTEES

U. S. Series G	\$5,000.00	
U. S. Series K	5,000.00	
	\$10,000.00	

REPORT OF LIBRARIAN — PELHAM PUBLIC LIBRARY

Accession number of books in library.	8894
Number of books added during year.	57
Circulation of books for year.	4342
Largest circulation in one month (October).	416
Smallest circulation in one month.	94
Number of cards issued.	32

Magazines received: National Geographic, Holiday, Sports
Afield, N. H. Profiles, Jack and Jill and Our Dumb Animals.

Respectfully submitted,

MARY E. HOBBS

Librarian.

Supplementary List of Books

FICTION "F"

Blackington, Alton H.—More Yankee Yarns.	3750
Byrd, Elizabeth—Immortal Queen.	3751
Duncan, David—The Trumpet of God.	3752
Gilbreth, Frank B., Jr.—Of Whales and Women.	3753
Howe, Helen—The Success.	3754
Kitt, Eartha—Thursday's Child.	3755
Lofts, Norah—Afternoon of an Autocrat.	3756
Marshall, Bruce—Girl in May.	3757
Mason, F. van Wyck—Our Valiant Few.	3758
Moore, Ruth—Speak to the Winds.	3759
O'Connor, Edwin—The Last Hurrah.	3760
Read, "Miss"—Village School.	3761
Shute, Nevil—Beyond the Black Stump.	3762

JUVENILE FICTION "J"

The World We Live In.	1873
Austin, Margot—Churchmouse Stories.	1874
deBrunhoff, Jean—Story of Babar.	1875
Bulla, Clyde Robert—Squanto.	1876
Butterworth, Oliver—The Enormous Egg.	1877
Chastain, Madge Lee—Emmy Keeps a Promise.	1878
Collier, Edmund—The Story of Annie Oakley.	1879
Cooke, Donald E.—The Silver Horn of Robin Hood.	1880

Davis, Lydia—South Sea Holiday.....	1881
Feuner, Phyllis.—Cowboys, Cowboys, Cowboys.....	1882
Fisher, Aileen—Cherokee Strip.....	1883
Holberg, Ruth—Tabitha's Hill.....	1884
Kingman, Lee—The Magic Christmas Tree.....	1885
Kingman, Lee—The Village Bank Mystery.....	1886
Marin, Dorothy—That's My Favorite.....	1887
Mulock, Dinah Maria—The Little Lame Prince.....	1872
Peale, Norman Vincent—The Coming of the King.....	1888
Reeder, Red (Col.)—The West Point Story.....	1889
Simon, Charlie May—Green Grows the Prairie.....	1890
Stevenson, Robert Louis—A Child's Garden of Verse...	1891
Van Riper, Guernsey—Will Rogers, Young Cowboy....	1892

BIOGRAPHY "B"

Fosdick, Raymond B.—John D. Rockefeller, Jr.....	451
Fosdick, Harry Emerson—Autobiography of Harry Em- erson Fosdick.....	452
Kennedy, John F.—Profiles in Courage.....	453
Meyersohn, Maxwell (Ed.)—The With and Wisdom of Roosevelt.....	454
Tharp, Louise Hall—Three Saints and a Sinner.....	455
Teale, Edwin Way (Ed.)—The Wilderness World of John Muir.....	457
Weeks, Edward—The Open Heart.....	456
Whitney, Courtney, M. Gere—MacArthur, His Rendez- vous with History.....	450

HISTORY "H"

Catton, Bruce—This Hallowed Ground.....	408
Rich, Louise Dickerson—The Coast of Maine.....	409

SCIENCE "S"

Hill, Ralph Nading—Window in the Sea.....	137
-------------------------------------------	-----

VOYAGES AND TRAVELS "V"

Clark, John—Hunza.....	541
Durrell, Gerald—The Drunken Forest.....	542
Snow, Edward Rowe—The Vengeful Sea.....	543
Starwell-Fletcher, T. C.—The Tuncra World.....	544
Slocum, Joshua, Capt.—Sailing Alone Around the World	545

MISCELLANEOUS "M"

Sockman, Ralph W.—How to Believe	363
Teale, Edwin May—Autumn Across America	362

PUBLIC DOCUMENTS "PD"

New Hampshire Laws 1955	
Journal of the House—Jan. Session 1955—Special Session 1954	
Journal of the Senate—Jan. Session 1955—Special Session 1954	

HEALTH OFFICER'S REPORT

The following cases of communicable diseases in Pelham were reported to New Hampshire State Department of Health:

Mumps	4	Scarlet Fever	7
German Measles	8	Tuberculosis	2
Meningitis	1		

Respectfully submitted,

SHIRLEY A. SUTTON, R.N.
Health Officer.

ANNUAL REPORT
of the
**SCHOOL BOARD, TREASURER, AUDITORS, SUPERINTENDENT
AND SCHOOL NURSE**
of the
SCHOOL DISTRICT OF PELHAM, N. H.
for the
Year Ending June 30, 1956

DISTRICT OFFICERS

Moderator FREDERICK HOULE

Clerk FRANK W. ATWOOD

School Board

WALTER A. REMEIS, *Chairman*

JANE PLACE

THEODORE JANOCHA

Treasurer FRANK W. ATWOOD

Auditors STATE AUDITORS

Superintendent of Schools LOUIS L. RAMSAY

Helping Teacher JOHN W. McGRATH

SCHOOL WARRANT

THE STATE OF NEW HAMPSHIRE

To the Inhabitants of the School district in the town of Pelham qualified to vote in district affairs:

You are hereby notified to meet at the Town Hall in said district on the 23d day of March, 1957 at 12 o'clock noon to act upon the following subjects. The polls shall open at 12 o'clock noon and may not close earlier than 2 P.M.

1. To choose a Moderator for the coming year.
2. To choose a Clerk for the ensuing year.
3. To choose a Member of the School Board for the ensuing three years.
4. To choose a Treasurer for the ensuing year.
5. To determine and appoint the salaries of the School Board and Truant Officer, and fix the compensation of any other officers or agent of the district.
6. To hear the reports of Agents, Auditors, Committees, or Officers chosen, and pass any vote relating thereto.
7. To choose Agents, Auditors and Committees in relation to any subject embraced in this warrant.
8. To see what sum of money the district will raise and appropriate for the support of schools, for the salaries of school district officials and agents, and for the payment of statutory obligations of the district, and to authorize the application against said appropriation of such sums as are estimated to be received from the state foundation aid fund together with other income; the school board to certify to the selectmen the balance between the estimated revenue and the appropriation, which balance is to be raised by taxes by the town.
9. To see if the District will vote to construct and equip, at a cost not to exceed \$142,000.00, an addition to the E. G. Sherburne Elementary School with the necessary facilities, including five classrooms, an all purpose room, a new heating plant, a kitchen, and the necessary equipment for said addition; to appropriate the sum of \$142,000.00 for said addition, and to raise the same by the issuance of bonds or serial notes under and in accordance with the provisions of the Municipal Bonds Stat-

~~III, Chapter 33, of the Revised Statutes Annotated as amended,~~

to authorize the Pelham School Board to so issue and negotiate said bonds or notes in the name of and on the credit of the District, said Board to have the discretionary powers described in Section 8 of said Chapter 33 in respect to said notes or bonds. Provided, however, if any funds are received for said addition from the United States Government or any department or agency thereof, the State of New Hampshire or any department or agency thereof, or other sources, such funds shall be used to the extent thereof to retire any serial notes or bonds so issued.

10. That if Article 9 is voted in the negative, to see if the District will vote to construct and equip, at a cost not to exceed \$110,000.00, an addition to the E. G. Sherburne Elementary School with the necessary facilities, including six classrooms, a new heating plant, and the necessary equipment for said addition, and to raise the same by the issuance of bonds or serial notes under and in accordance with the provisions of the Municipal Bonds Statute, Chapter 33, of the Revised Statutes Annotated as amended; to authorize the Pelham School Board to so issue and negotiate said bonds or notes in the name of and on the credit of the District, said Board to have the discretionary powers described in Section 8 of said Chapter 33 in respect to said notes or bonds. Provided, however, if any funds are received for said addition from the United States Government or any department or agency thereof, the State of New Hampshire or any department or agency thereof, or other sources, such funds shall be used to the extent thereof to retire any serial notes or bonds so issued.

11. To see if the district will authorize the school board to make application for and to receive in the name of the district such advances, grants-in-aid or other funds for educational purposes as may now or hereafter be forthcoming from the United States Government or any department or agency thereof, the State of New Hampshire or any department or agency thereof, or other sources.

12. If either Article 9 or Article 10 is adopted, to see if the district will vote to approve the present school planning committee as a school building committee to advise with the school board in supervising the construction of said building, providing that the plans and specifications will be finally approved by the

school board acting alone as required by law and further authorize the school board to execute any or all contracts or agreements necessary in connection with the construction and equipping of said building.

13. To see if the district will vote to raise and appropriate the sum of \$7,865.15 as a Deficiency Appropriation; this sum to be made available to the School District prior to June 30, 1957. (\$3,000. - additional teacher, \$2,365.15 - furniture and alterations for additional classroom space, \$2,500. - sewage disposal.)

14. By petition of—Charlotte Gay Vautier, Annis A. Vautier, Peter Morin, and others; To see if the district will vote to extend the school bus route to cover the Dwelly Simpson Road thence from the Dwelly Simpson Road onto the Tallant Road (east) to Bridge Street.

15. To transact any other business that may legally come before this meeting.

Given under our hands at said Pelham, N. H., this 19th day of February, 1957.

WALTER REMEIS
JANE PLACE
THEODORE JANOCHA
School Board.

A true copy of warrant—Attest:

WALTER REMEIS
JANE PLACE
THEODORE JANOCHA
School Board.

NOTIFICATION OF SCHOOL ASSESSMENT

EXPENDITURES (1956-57)

Current Expenditures.....	\$80,947.53	
New Equipment, Elementary.....	1,525.00	
Debt and Interest.....	3,937.50	
<hr/>		
Total Appropriation (Including Appropriations voted at Special Meetings).....		\$86,410.03

Certificates

To the Board of Selectmen:

I certify that the above is a correct statement of the obligations authorized, and the amounts to be assessed to meet statutory requirements and appropriations made at the annual meeting of the Pelham school district held March 31, 1956.

June 9, 1956
GRACE M. CURRY
Clerk of the School District.

To the State Department of Education:

I certify that the above is a correct statement of the financial proceedings for the school year 1955-56, and that copies of this statement have been filed with the chairman of the board of selectmen and entered in the records of the school board in accordance with N. H. Laws of 1951, chapter 37, Section 2.

June 13, 1956
WALTER REMEIS
Chairman of the School Board.

REPORT OF SCHOOL DISTRICT TREASURER

Cash on Hand July 1, 1955(Treasurer's bank balance).....		\$1,497.72
Current Appropriations.....	\$68,158.45	
Received from State Treasurer:		
State Funds.....	4,530.00	
Received from all Other Sources...	304.77	
Total Receipts.....		\$72,993.22
Total Amount Available for Fiscal Year.....		\$74,490.94
Less School Board Orders Paid....		\$73,676.21
Balance on Hand June 30, 1956 Treasurer's Bank Balance).....		\$814.73

July 12, 1956
FRANK W. ATWOOD
District Treasurer.

DETAILED STATEMENT OF PAYMENTS — 1955-1956

Salaries of District Officers:		
Frances Hobbs—School Board.....	\$125.00	
Jane Place—School Board.....	125.00	
Walter Remeis—School Board.....	104.20	
Frank Atwood—Treasurer & Clerk.....	115.00	
Frederick Houle—Moderator.....	15.00	
Francis Kleinotas—Auditor.....	10.00	
Randall Richardson—Auditor.....	10.00	
Thelma Boutwell—Ballot Clerk.....	6.00	
Donald Burton—Ballot Clerk.....	6.00	
Alvina Spaulding—Ballot Clerk.....	6.00	
		\$522.20
Superintendent' Salary (Local Share)...		619.50
Tax for State Wide Supervision.....		526.00
Salaries of Other Personnel:		
Helping Teacher's Salary.....	\$280.00	
Secretaries' Salaries.....	504.00	
Mabel Burton—Census Taker.....	75.00	
Arthur Peabody—Truant Officer.....	20.00	
		879.00
Supplies and Expenses:		
Supervisory Union No. 27—Office Ex- penses.....	\$168.00	
Superintendent's Travel.....	161.00	
Helping Teacher's Travel.....	84.00	
Milton Bradley Company.....	2.04	
Brady Printing Company.....	29.40	
Herbert Currier—Postage, Env., etc....	4.32	
Maxfield Press, Inc.....	9.70	
National School Methods.....	14.16	
National School Service.....	.84	
A. H. Rice Company.....	3.00	
		476.46
Principals' and Teachers' Salaries:		
Sally Battles.....	\$2,900.00	
James Caras.....	2,750.00	
Ethel Chalifoux.....	2,900.00	
Herbert Currier.....	3,100.00	

Carol Gaudette.....	2,500.00	
Ethel Jewett.....	2,218.27	
Gertrude Kelly.....	2,430.08	
Mary Mooney.....	2,600.00	
Ruth Richardson.....	2,900.00	
Teresa Grace.....	600.00	
Catherine Hammond.....	175.00	
Mary Sherburne.....	618.40	
Substitutes.....	768.90	
		\$26,460.65

Books and Other Instructional Aids:		
American Book Company.....	\$62.22	
F. E. Compton & Company.....	2.34	
Fisherman Press.....	6.14	
Follett Publishing Company.....	68.17	
Ginn & Company.....	41.08	
Harper & Brothers.....	2.08	
D. C. Heath Company.....	5.20	
Houghton Mifflin Company.....	41.19	
MacMillan Company.....	94.81	
Martin & Murray Company.....	55.90	
Row, Peterson & Company.....	2.58	
Scott, Foresman & Company.....	174.35	
Silver Burdett Company.....	155.61	
World Book Company.....	4.62	
		\$716.29

Scholars' Supplies:		
American Book Company.....	\$ 19.65	
Milton Bradley Company.....	649.32	
Follett Publishing Company.....	40.46	
Hamilton Metal Products.....	2.90	
J. L. Hammett Company.....	158.16	
Houghton Mifflin Company.....	15.65	
Keyboard, Jr.....	5.00	
Mainco Trading Company.....	16.78	
Maxfield Press, Inc.....	6.60	
Nashua-Hudson Telephone Answering Service.....	11.40	
Scott, Foresman & Company.....	206.14	
Silver Burdett Company.....	70.78	

Supervisory Union No. 27	4.77	
Tri-State Office Equipment	6.47	
World Book Company	1.51	
	<hr/>	\$1,215.59

Supplies and Expenses:

American Historical Company	\$58.50	
William Burnham — Exp. custodian's workshop	14.60	
California Test Bureau	47.46	
Follett Publishing Company	1.36	
J. L. Hammett Company	40.11	
Houghton Mifflin Company	4.49	
Keene Teachers College73	
Ladd Visual Service	1.70	
J. B. Lippincott Company	3.13	
N. E. Tel. & Tel. Company	187.21	
N. H. School Boards Association	10.00	
Scott, Foresman Company	1.62	
Sugar Ball Press	2.18	
	<hr/>	\$373.09

Salaries of Custodians:

William Burnham	\$2,000.00	
Helpers	52.18	
	<hr/>	2,052.18

Fuel or Heat:

Fuller's Fuel Oil Service		1,196.38
-------------------------------------	--	----------

Water, Light, Supplies and Expenses:

Atwood's Store	\$82.25	
Charles H. Austin, Inc.	31.72	
Central Paper Products Company	163.61	
Granite State Electric Company	483.50	
Hammar Hardware Company	6.08	
J. I. Holcomb Mfg. Company	440.07	
Johnson's Electric Supply	33.05	
Treat Hardware	7.10	
West Disinfecting Company	23.85	
	<hr/>	1,271.23

Repairs and Replacements

Raymond Allard.....	\$70.00	
Frank Bailey & Sons.....	16.00	
Milton Bradley Company.....	20.43	
William Burnham.....	20.00	
C. & B. Roofing.....	850.00	
Community Laundry & Cleaners.....	3.00	
Fuller's Fuel Oil Service.....	101.20	
Hammar Hardware Company.....	9.75	
L. J. Henderson.....	10.00	
J. I. Holcomb Mfg. Company.....	11.22	
Indian Head Millwork Corporation.....	24.78	
Keyes Fire Equipment.....	57.72	
Lawrence Plate Glass Company.....	15.80	
Merrill's Sheet Metal.....	5.75	
I. S. Parker.....	9.00	
W. G. Patnaude & Sons.....	55.00	
J. Russell Scott Hardware.....	10.69	
Sears, Roebuck & Company.....	4.55	
Sherburne Brothers.....	51.04	
Leonard Smith.....	58.00	
Tolles-Bickford.....	396.66	
Tri-State Office Equipment.....	8.40	
Wirthmore Grain.....	12.30	
	1,821.29	
Health Supervision:		
Anna Horskin.....	\$719.04	
Supplies.....	37.92	
	756.96	
Transportation:		
Earl Leonard.....		8,986.53
Tuition:		
Town of Dracut, Mass.....	\$3,400.00	
Town of Hudson, N. H.....	1,375.00	
City of Lawrence, Mass.....	24.00	
City of Lowell, Mass.....	6,284.60	
Town of Methuen, Mass.....	1,800.00	
City of Nashua, N. H.....	2,763.00	
N. H. Dept. of Public Welfare.....	211.82	
	15,858.42	

Special Activities:		
Philip Morris & Company.....		62.30
Teachers' Retirement.....		1,904.31
Insurance, Treasurer's Bonds, etc.:		
Harmon Agency.....	\$379.33	
Archie Slawsby Agency.....	14.76	
State Treasurer—Social Security.....	51.23	
		<hr/> 445.32
Additions and Improvements:...		
Sherburne Brothers.....	\$ 5.00	
Leonard A. Smith.....	171.91	
		<hr/> 176.91
New Equipment:		
Milton Bradley Company.....	\$ 40.75	
J. I. Holcomb Mfg. Company.....	197.50	
Hudson School District.....	1.96	
Philip Morris & Company.....	86.80	
Osgood's.....	49.93	
Twombly Associates.....	1,032.75	
		<hr/> 1,409.69
Principal of Debt.....		3,000.00
Interest on Debt.....		1,075.00
School Lunch.....		1,870.41
		<hr/>
Total Expenditures.....		\$73,675.71

CERTIFICATE

This is to certify that the information contained in this report was taken from official records and is complete and correct to the best of our knowledge and belief. The accounts are kept in accordance with Section 24 of Chapter 82 of the Revised Laws of New Hampshire 1942, and upon forms prescribed by the State Tax Commission.

JANE PLACE
WALTER REMEIS
THEODORE JANOCHA

School Board.

DIVISION OF MUNICIPAL ACCOUNTING

STATE TAX COMMISSION

Concord, New Hampshire

September 25, 1956

CERTIFICATE OF AUDIT

This is to certify that we have examined and audited the accounts and records of the Pelham School District for the fiscal year ended June 30, 1956.

Respectfully submitted,

HOWARD G. FOWLER, *Director*
Division of Municipal Accounting
State Tax Commission

Alan R. Matthews, *Auditor*
Oliver E. Gagne, *Accountant*

Classified Summary of Receipts and Expenditures Fiscal Year Ended June 30, 1956

RECEIPTS		
Local Taxation:		
Current Appropriation		\$68,158.45
Federal Aid:		
National School Lunch (Contra)		1,370.41
State Aid—Foundation		3,159.59
Other Income:		
Filing Fees	\$ 4.00	
Refunds and Reimbursements	41.90	
Cancelled Checks	179.05	
		<u>224.95</u>
Total Receipts		\$72,913.40
Balance—July 1, 1955		<u>1,497.72</u>
Grand Total		\$74,411.12
EXPENDITURES		
Administration:		
Salaries of District Officers	\$522.20	
Superintendent's Salary—Local Share	619.50	
Tax for State Wide Supervision	526.00	
Salaries of Other Administrative Personnel	879.00	
Supplies and Expenses	476.46	
		<u>\$3,023.16</u>

Instruction:	
Teachers' Salaries	\$26,410.65
Books and Other Instructional Aids	716.29
Scholars' Supplies	1,215.59
Supplies and Other Expenses	373.09
	<u>\$28,715.62</u>
Operation of School Plant:	
Salaries of Janitors	\$2,052.18
Fuel or Heat	1,196.38
Water, Light, Supplies & Maintenance	1,271.23
	<u>4,519.79</u>
Maintenance of School Plant:	
Repairs and Replacements	1,821.29
Auxiliary Activities:	
Health Supervision	\$ 756.96
Transportation	8,986.53
Tuition—High	15,646.60
Tuition—Elementary	211.82
Special Activities and Special Funds	62.30
School Lunch Program:	
National School Lunch Funds (Contra)	1,370.41
District Appropriation	500.00
	<u>27,534.62</u>
Fixed Charges:	
Retirement	\$1,874.99
Insurance, Treasurer's Bond & Expenses	445.32
	<u>2,320.31</u>
Capital Outlay:	
Additions and Improvements to Buildings	\$ 176.91
New Equipment	1,409.69
	<u>1,586.60</u>
Debt and Interest:	
Principal on Debt	\$3,000.00
Interest on Debt	1,075.00
	<u>4,075.00</u>
Total Expenditures	\$73,596.39
Balance—June 30, 1956	814.73
	<u>\$74,411.12</u>
Grand Total	\$74,411.12

Summary of Treasurer's Account and Proof of Balance Fiscal Year Ended June 30, 1956

Balance—July 1, 1955	\$ 1,497.72
Receipts During Year	72,913.40
	<u>\$74,411.12</u>
Expenditures During Year	73,596.39
Balance—June 30, 1956	<u>\$814.73</u>

PROOF OF BALANCE

Balance in the Indian Head National Bank—As per Statement Dated June 29, 1956.....	\$11,238.74	
Less: Checks Outstanding.....	10,424.01	
	<hr/>	
Reconciled Balance—June 30, 1956.....		\$814.73

**Statement of School Lunch Program Account
and Proof of Balance
Fiscal Year Ended June 30, 1956**

Balance—July 1, 1955.....		\$763.18	
Receipts During Year:			
Lunch Sales:			
Children.....	\$6,533.49		
Adults.....	414.00		
Food Reimbursements—(Federal).....	1,148.57		
District Appropriation.....	500.00		
Milk Reimbursements (Federal).....	221.84		
Miscellaneous.....	142.00		
		<hr/>	
			8,959.90
			<hr/>
			\$9,723.08
Expenditures During Year:			
Food and Milk.....	\$5,587.24		
Labor—Adults.....	3,035.50		
Equipment.....	281.30		
Services and Supplies.....	438.76		
		<hr/>	
			9,342.80
			<hr/>
Balance—June 30, 1956.....			\$380.28

PROOF OF BALANCE

Balance in the Indian Head National Bank—As per Statement Dated June 29, 1956.....	\$868.65	
Add: Deposit of July 13, 1956 (Verified).....	500.00	
	<hr/>	
		\$1,368.65
Less: Checks Outstanding.....	988.37	
	<hr/>	
Reconciled Balance—June 30, 1956.....		\$380.28

Summary of School District Appropriation Account
Fiscal Year Ended June 30, 1956

School District Tax—1955-1956.....	\$68,258.45	
Less: Advance from Town of Pelham During School Year		
Ended June 30, 1955.....	100.00	
		\$68,158.45

School District Receipts from Town of Pelham During School
Year Ended June 30, 1956:

September 2, 1955.....	\$1,000.00	
September 16, 1955.....	5,000.00	
October 18, 1955.....	3,000.00	
November 1, 1955.....	2,000.00	
November 14, 1955.....	3,500.00	
November 28, 1955.....	3,000.00	
December 19, 1955.....	4,500.00	
December 29, 1955.....	3,500.00	
January 4, 1956.....	2,500.00	
January 13, 1956.....	3,500.00	
February 3, 1956.....	3,500.00	
February 10, 1956.....	3,500.00	
February 27, 1956.....	3,500.00	
March 16, 1956.....	3,500.00	
April 5, 1956.....	3,500.00	
April 16, 1956.....	3,500.00	
May 15, 1956.....	3,500.00	
June 27, 1956.....	3,500.00	
June 29, 1956.....	6,658.45	
		\$68,158.45

PELHAM SCHOOL DISTRICT
Comparative Statement of Receipts and Expenditures
Fiscal Year Ended June 30, 1956

TITLE OF ACCOUNT	Appropriations 1955-56	Expenditures 1955-56	Balances	
			Unexpended	Over drafts
Administration:				
Salaries of District Officers.....	\$565.00	\$522.20	\$42.80	\$
Superintendent's Salary—Local Share.....	619.50	619.50		
Tax for State Wide Supervision.....	526.00	526.00		
Salaries of Other Administrative Personnel.....	837.00	879.00		2.00
Supplies and Expenses.....	523.40	476.46	46.94	
Instruction:				
Teachers' Salaries.....	26,325.00	26,410.65		5.65
Books and Other Instructional Aids.....	580.80	716.29	1	5.49
Scholars' Supplies.....	897.60	1,215.59	3	7.99
Supplies and Other Expenses.....	370.00	373.09		3.09
Operation of School Plant:				
Salaries of Janitors.....	2,000.00	2,052.18		2.18
Fuel or Heat.....	1,100.00	1,196.38		6.38
Water, Light, Supplies & Maintenance.....	900.00	1,271.23	3	1.23
Maintenance of School Plant:				
Repairs & Replacements.....	1,585.00	1,821.29	2	6.29
Auxiliary Activities:				
Health Supervision.....	775.00	756.96	18.04	
Transportation.....	8,295.00	8,986.53		1.53
Tuition.....	19,055.00	15,858.42	3,196.58	
Special Activities & Special Funds.....	50.00	62.30		1
School Lunch.....	500.00	500.00		2.30

Fixed Charges:				
Retirement.....	1,802.00	1,874.99		72.99
Insurance, Treasurer's Bonds Expenses.....	534.46	445.32	89.14	
Capital Outlay:				
Additions and Improvements to Building.....		176.91		176.91
New Equipment.....	1,000.00	1,409.69		409.69
Debt and Interest:				
Principal on Debt.....	3,000.00	3,000.00		
Interest on Debt.....	975.00	1,075.00		100.00
Totals.....	\$72,815.76	\$72,225.98	\$3,393.50	\$2,803.72

BUDGET OF THE SCHOOL DISTRICT OF PELHAM

EXPENDITURES ITEM	Actual Expenditures 1955-56	Adopted Budget 1956-57	Actual Expenditures July 1 to Dec. 31, 1956	School Board's Budget 1957-58	Budget Committee's Budget 1957-58
Administration:					
Salaries of District Officers.....	\$522.20	\$615.00	\$607.33	\$648.00	\$648.00
Superintendent's Salary (Local Share).....	619.50	585.60	585.60	648.90	648.90
Tax for State Wide Supervision.....	526.00	550.00		586.00	586.00
Salaries of Other Administrative Personnel.....	879.00	938.86	938.86	1,104.40	1,104.40
Supplies and expenses.....	476.46	605.47	620.60	814.64	814.64
Instruction:					
Elementary Teachers' and Principals' Salaries.....	26,410.65	31,275.00	10,382.70	43,700.00	43,700.00
Books and Other Instructional Aids, Elementary.....	716.29	1,050.00	800.07	1,200.00	1,200.00
Scholars' Supplies, Elementary.....	1,215.59	1,260.00	575.71	1,440.00	1,440.00
Supplies and Other Expenses.....	373.09	300.00	397.22	360.00	360.00
Operation of School Plant:					
Salaries of Custodians.....	2,052.18	2,500.00	1,335.93	2,500.00	2,500.00
Fuel or Heat.....	1,196.38	1,100.00	252.23	1,600.00	1,100.00
Water, Light, Supplies and Expenses.....	1,271.23	950.00	1,286.16	1,860.00	1,400.00
Maintenance of School Plant:					
Repairs and Replacements.....	1,821.29	2,350.00	324.66	1,000.00	1,000.00
Auxiliary Activities:					
Health Supervision.....	756.96	775.00	338.97	825.00	825.00
Transportation.....	8,986.53	9,100.00	3,493.95	9,100.00	9,100.00
Tuition, High.....	15,858.42	23,100.00	3,947.56	24,000.00	24,000.00
Special Activities and Special Funds.....	62.30	50.00		50.00	50.00
School Lunch and Special Milk.....	500.00	200.00	460.43	1,200.00	1,200.00

Fixed Charges:					
Retirement.....	1,874.99	2,134.66	671.66	2,977.19	2,977.19
Insurance, Treasurers' Bonds and Expenses.....	445.32	507.94	326.59	972.10	478.13
Total Current Expenses.....	\$66,564.38	\$79,947.53	\$27,346.23	\$96,586.23	\$95,132.26
Capital Outlay:					
Additions and Improvements.....	176.91				
New Equipment.....	1,409.69	1,525.00	1,617.35	700.00	700.00
Total Capital Outlay.....	1,586.60	1,525.00	1,617.35	700.00	700.00
Debt and Interest:					
Principal of Debt.....	3,000.00	3,000.00	3,000.00	3,000.00	3,000.00
Interest on Debt.....	1,075.00	937.50	525.00	937.50	937.50
Total Debt and Interest.....	4,075.00	3,937.50	3,525.00	3,937.50	3,937.50
Budget Deficiency.....				7,865.15	7,865.15
Total Expenditures or School Appropriation.....	\$72,225.98	\$85,410.03	\$36,122.05	\$109,088.88	\$107,634.91
RECEIPTS					
ITEM	<i>Actual Receipts</i> <i>1955-56</i>	<i>Adopted Budget</i> <i>1956-57</i>			
State Aid.....	\$3,159.59	\$3,159.59			
Federal Aid—School Lunch.....	1,370.41			\$1,000.00	\$1,000.00
Filing Fees.....	4.00				
Refunds and Reimbursements.....	41.90				
Cancelled Checks.....	179.05				
Total Receipts Other Than Property Taxes.....	\$4,754.95	\$3,159.59		\$1,000.00	\$1,000.00

REPORT OF SCHOOL NURSE

Pelham, New Hampshire
February 1, 1957

To the Superintendent of Schools, the School Board and the
Citizens of Pelham, N. H.:

I herewith submit my annual report as school nurse from
September 1, 1955 to June 30, 1956.

Number of Pupils Examined	272
Number of Pupils with defective vision	13
Number of Pupils with defective hearing	2
Number of Pupils with defective speech	3
Number of Pupils with enlarged tonsils	51
Number of Pupils with German Measles	6
Number of Pupils with Mumps	3
Number of Pupils with Impetigo	1
Number of Pupils with Scarlet Fever	3
Number of Pupils with Strep Throat	1
Number of Pupils with Infectious Jaundice	1
Number of Pupils with Pediculosis(lice)	5
Number of home visits	129
Number of room visits	517

Our defective speech pupils were transported every Tuesday to Hudson for Speech class and several P. T. A. members helped with transportation during the year.

In October, the children that had their first Salk inoculations last May were given their second shots. This clinic took place in Salem, N. H. and 48 attended. In February we had another Salk clinic at the E. G. Sherburne School for the other grades and pre-school children and we inoculated 87 Pre-school children, 138 school children and 8 pregnant mothers. Without the help of capable doctors, nurses and other helpers we could not have such well organized clinics. Mrs. Marie Fahey, R.N., our State Nurse was in charge.

In February we also gave the T. B. Patch Test to the 1st, 5th and 8th grades under the supervision of Mrs. Irene Birchall,

R. N. We took 2 children and 2 adults over to the T. B. clinics for X-Tays and found them free of T. B.

We had our "Registration and Get-Acquainted Day" in May and 43 children attended.

The Grange, the P. T. A., the Legion Auxiliary and the Police Department were very generous with donations of lollipops (used at Salk Clinic), free lunches and free milk for some of our needy children. I would like to thank these organizations for their help.

I want to thank Mr. Ramsay, Mr. McGrath, the Principal and teachers, the parents, and all who contributed to the welfare of our children.

Respectfully submitted,

ANNA M. HORSKIN, R.N.

School Nurse.

SUPERINTENDENT'S REPORT

To the School Board and citizens of the Pelham School District:

It gives me pleasure to submit my second annual report as your Superintendent of Schools.

In my last annual report I made the statement that Pelham was experiencing "growing pains"—the ailment has not lessened during the past year, if anything it has become more acute. The School Planning Committee working with your School Board and Superintendent has spent many hours in trying to find a reasonable solution to this problem. I personally wish to commend the Committee as a whole on the wonderful spirit of co-operation which they have shown in their work. Seldom has a group worked as hard and as conscientiously to solve a problem, bearing in mind the common good of every man, woman and child in Pelham. It has been a pleasure to watch this spirit bear fruit in the plans to be presented to you the voters.

The two classrooms in the town hall have progressed fairly well, but at best they are a stop-gap measure which should be alleviated as soon as possible. Just how far you want to go in solving this problem is again your prerogative as voters. I hope that in the final analysis the school children of Pelham will have top priority.

NEW TEACHERS

Mr. Charles Juris—B.Ed. Keene Teachers College 1952 to replace Herbert Currier who resigned to accept a teaching position in Littleton, Mass. Mr. Juris teaches English and Social Studies, Grades 7 and 8.

Mr. Dwight Meader—B.A. Gordon College to replace James Caros who resigned to accept a position in Nashua. Mr. Meader teaches Science and Arithmetic, Grades 7 and 8.

Mrs. Lola Ryan—B.Ed. Lowell State Teachers 1940 as additional teacher for combined grades 5 and 6.

Mrs. Mildred Bertrand—Lowell State Teachers, 3 year Diploma 1928 to replace Mrs. Ethel Jewett, Grade 5, who moved to Massachusetts.

Mrs. Constance Gagne who received her Elementary training in England, to replace Mrs. Gertrude Kelly, combined grades 2 and 3. Mrs. Kelly took over the additional Grade 1 section.

Miss Helen Garon—B.Ed., Keene Teachers College 1953, to replace Carol Chabe, grade 3, who resigned December 22 to remain at home.

Although you have added three additional teachers in the past two years because of increased enrollment, there should be an additional two teachers in 1957-58 if you are to maintain good educational practice. A survey of children entering Grade 1 next fall indicates the need for two first grade divisions, the present two first grade divisions will move on to grade 2, thereby four teachers for the first two grades. The following table will best show the needs for 1957-58.

PUPIL ENROLLMENT — 1957-58

<i>Grade</i>	<i>Pupils</i>	<i>Teachers</i>
1	46	2
2	50	2
3	37	1
4	52	2
5	28	1
6	46	2
7 (Departmentalized)	35	3*
8	17	
	—	—
	311	13

*This program would make possible a more comprehensive departmentalization in grades 7 and 8 and would at the same time free the Principal from full time teaching to allow him time for work on important administrative details. The State Department is recommending a full time Supervising Principal for anything over ten classrooms, while this could free Mr. Juris for less than a half day.

You will note too that this eliminates all combination grades which permits equal educational opportunities to all the children of Pelham.

REPAIRS AND REPLACEMENTS

The renovation of the sewage disposal plant has been the major item in this year's maintenance program. Considering the scope of the work this project was completed with a minimum of expense to the district and has proven very efficient and satisfactory.

Your School Board has wisely followed a procedure of summer maintenance that will prevent little repairs from becoming big expenses. Bill Burnham has done minor repairs, such as sanding and finishing desk tops and replacing linoleum on classroom cabinets that tend to cut down on maintenance costs. Mr. Harry Jack has been most accommodating with his time and efforts in overcoming the usual plumbing problems that are bound to occur now and then. These all make for a better school and are appreciated by your school board and Superintendent.

SCHOOL LUNCH

The School Lunch Program under Mrs. Greenwood, Mrs. Houle and helpers has maintained its usual high standard. Much credit is due the above personnel in their ability to provide a good variety of hot wholesome dinners for your children. It has proven that a good hot lunch program plays an important part in the everyday health of children who participate. Weight charts and attendance records are good indications of this.

INSTRUCTION

Your instructional program under Mr. McGrath's guidance has progressed exceptionally well. As Mr. McGrath's report follows, I shall only say that his work has been of the highest order and that his cooperation and conscientious efforts are greatly appreciated by your Superintendent.

In closing I wish to express my appreciation to Mr. Juris and

his staff in their efforts to carry out the educational policies of

your School Board and Superintendent. I also wish to thank the School Board, citizens, and pupils for your friendly spirit of cooperation—it has served to make my work worthwhile as well as pleasant.

LOUIS L. RAMSAY
Superintendent of Schools.

HELPING TEACHER'S REPORT

I herewith submit my third annual report as Helping Teacher of instruction for the Pelham School District.

ELEMENTARY EDUCATION:

Our departmental reading program has continued to attempt to provide the best readers possible commensurate with each child's ability. The addition of a separate phonics program in grade two for purely experimental purposes is assuredly helping to strengthen this area, and the acquisition of the independence reader, "Tall Tales 3" has helped to complete the three grade approach to reviewing and strengthening learned word analysis and word attack skills before entrance to grade four.

In the intermediate grades, advances were made. Grade four has acquired a transition reader, "Just Imagine" to accompany. This book attempts to aid the youngsters' review and better adjust to the fourth grade reading program. The testing program of mental maturity and achievement as outlined in last year's annual report has helped the teachers with the total advancement of the reading program. A decided lack of proper children's literature available in the *town* area as in the classrooms, or in the school as a whole tends to make this a major problem. I believe the P. T. A. has aided greatly in this respect. Future plans for strengthening the reading readiness program is a must for grade one. New texts and new testing are to be added. Recreatory and study readers should be purchased in the future.

In the area of language arts, great advances have been made. Mechanics and grammar are beginning to take their place in our total language structure program. We hope to be able to add to our language program in grade two, an emphasis on oral language development. We should realize how fortunate we are in having a total dictionary training program in grades 4-8.

Lack of a thoroughly planned program, proper materials, necessary continuity and proper supervision makes our handwriting program an *overall* failure. I recommend some type of a controlled, supervised directed program of continuity.

IN THE ARITHMETIC AREA:

Achievement tests tend to validate the fact that a greater over all advancement to grade level standards is being achieved here than in any other area. We hope to extend the *depth* type of grouping for ability and individual attention in teaching arithmetic in each classroom to replace single grade standards.

The social studies is the broadest area of study in the grades and undoubtedly is the most difficult area in which to measure growth and achievement, in that you are attempting to build attitudes as well as understanding. With the new editions being used, with the wealth of supplementary materials provided we are able to see great evidence of interest and growth by teachers and pupils. It is expected changes will be wrought in next year's total program to better incorporate the study of the community, the state, and the state's relationship to New England.

Last year the adoption of an elementary science program was proposed. Teachers and administrators surveyed various programs and the Thurber series was adopted. The reasons for this selection were:

(a) It provided a total accumulation of science concepts, grades 1-6.

(b) It definitely was well grounded for each grade level concerned in readability, planning, concepts, format and interest.

(c) It provided within each text the indirect teaching of as many health concepts as are contained in most health series supplied for classrooms today. Thus, we secured a health-science text as well and eliminated having to purchase a total health program, grades one through eight. This year we purchased for grades 1, 2, 3. Next year we shall purchase for grades 4, 5, 6. There should be much elementary science equipment bought to make this program a visual—doing—program as well as a text program. This equipment is the expensive type and only small quantities can be purchased each year. Future curriculum planning should encompass plans for a workshop in the elementary science for all grades.

I am sure most townspeople are aware of how well Miss

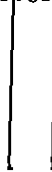

Teresa Grace has provided in the music area. Miss Grace and the teachers should be most highly commended for their continuous and cooperative efforts.

Mrs. Mary Sherburne continues to produce her normal good art program. The pupils and the teachers of this school district are fortunate in having such a well directed art program available.

The success or failure of a child's life often hinges on two factors:

- (a) His home life and upbringing from birth to year 12.
- (b) His schooling from age six to twelve—grades one through six.

These are the crucial and formative years. May I say that your elementary teachers have diligently and conscientiously performed their duties in the classroom situation to help each child educate himself as an individual according to his own ability.

SECONDARY EDUCATION:

The departmentalization of grades 7 and 8 proved an extremely sound decision last year and the "fruits" of the move have begun to manifest themselves within the program of studies. All these efforts will greater aid our students in their transition to the many high schools to which they are tuitioned. An attempt to extend the development reading program into the junior high grades has been made by Mr. Juris and his student teacher. They are using the Scott, Foresman basal readers and the 7-1 development reader, "Parades 7-1". A helpful addition to this program and a possible project for the P. T. A. would be a Rat-O-Meter to help increase speed efficiency and comprehension efficiency. The language program is prospering greatly. Spelling could be included in this area to which my comments under Elementary Education could well apply. A dictionary program of directed study flourishes as part of our language arts program. The newest level controlled readers in our Follett Studies need to be added to both grades 7 and 8. This year, a stronger program in current events has greatly enhanced our social studies program.

Certainly a strong program in junior high mathematics is needed when you consider that a child can progress through high school without receiving further mathematical training other than grades 1 through 8. All aims and objectives for a better

arithmetic program in the junior high should be pin-pointed toward this end.

The boosting of the teaching of seventh and eighth grade science to five full periods a week has shown profit in the learning and concepts the children have gleaned. We are attempting to strengthen this area for the future reference of students in high school. Another possible project for the P. T. A. would be the acquisition of a tape-recorder to use in this area.

The following contemplations concerning the total testing program have been fostered during the year and after experiencing a portion of our previously planned program.

(a) A new readiness testing program in grade 1, probably the Metropolitan Readiness Test—which tests reading and number readiness.

(b) An exclusion of one of the general areas of achievement testing in grades 4, 5, 6, and a diversified staggered testing program to cover one test in social science and one test in science. In grade 8 we have added the administration of the California Interest Inventory Test of Vocational preferences to help them with their problems of high school course and subject selection for grade 9. The results of these are available to students and parents as are the achievement test results in the spring in the areas of Reading, Arithmetic, and Language.

Possible improvements of the junior high program would be:

(a) Allowing some physical education to take place with *all* students if the new All-Purpose room is built.

(b) The addition of directed speech and dramatic activities to our language area if the All-Purpose room is built.

(c) If a woman is added to the junior high area, health and vocational guidance classes can be added to the total program with a man handling the boys, and a woman teaching the girls.

(d) An all school library, but particularly one useful to the junior high grades in order to attempt to better teach with a unit approach which will give a better provision for individual differences at level seven and eight.

(e) A possible science laboratory table to enable an approach to science in the “doing” and “seeing” area as well as the “book l’arnin’ ” approach.

(f) An increase in the language arts program to include two periods or more a week above the allotted five for remedial read-

ing help or developmental reading aid *dependent* upon the need

of each individual pupil.

We should all be proud of the job we are doing, parents, townspeople, school board, superintendent, teachers, etc.

Let us not forget the teachers, they are the ones who carry out all that is planned and offered. They are the "soldiers in the trenches." Too often the "generals" of strategy forget this. I commend them all for trying as they all have. Thank you again for your support, understanding and cooperation in all our endeavors covering the instructional program.

Respectfully submitted,

JOHN W. McGRATH

REPORT OF PELHAM SCHOOL BOARD

The Pelham School Board has held regular monthly meetings, now scheduled for the first Monday of the month; attended Budget Meetings; attended the Supervisory District No. 27 meetings as well as special Supervisory meetings; attended meetings with the School Planning Committee as voted at the School District Meeting, March 31, 1956.

Through investigations and reports of the Superintendent, the school board has offered recommendations for the correction of all complaints, requests and suggestions brought to its attention.

The board has purchased supplementary reading books for the lower grades, using monies from the Clement Fund, and wishes to commend the Pelham Parent-Teacher Association for the school library project they are sponsoring this year.

The board commends Superintendent Louis Ramsay and our Principal, Charles Juris, for the reorganization and set-up of an efficient school system; Helping Teacher John McGrath for curriculum planning and for instuting a fine Science and Language Program; Miss Teresa Grace, for instilling within our children music appreciation; Mrs. Mary Sherburne, Art Director, for her projects and exhibits; Mrs. Anna Horskins, School Nurse, for excellent health supervision; Cafeteria Workers for their efficient operation of the Hot Lunch Program despite crowded conditions which necessitate serving meals in three shifts; teachers for their conscientious work toward educating our children.

Due consideration was given to the welfare of our children when the existing classroom emergencies arose and the board wishes to thank the Fire Warden and wards for their consideration and recommendations at this time; the Selectmen for their cooperation and continued help concerning emergency classrooms at the Town Hall; Budget Committee for its patience and understanding of our needs and requests during the temporary classroom and sewerage emergencies.

The need for additional classrooms to meet the needs of our growing population is a major problem today. The board wishes to commend the School Planning Committee, Superintendent, Louis Ramsay, and Architect, Irving W. Hersey for their consci-

entious and untiring effort to bring to the citizens of Pelham a

report and a proposed solution for our school and classroom needs. Let us acknowledge these needs, and provide to the best of our ability, the best future education and facilities for our children.

“Mighty oaks from little acorns grow.”
Mighty men from little boys.

WALTER REMEIS
Chairman Pelham School Board.

ESTIMATED ENROLLMENT — 1957-1962

E. G. SHERBURNE SCHOOL PELHAM SCHOOL DISTRICT

<i>Grade</i>	<i>1956-57</i>	<i>1957-58</i>	<i>1958-59</i>	<i>1959-60</i>	<i>1960-61</i>	<i>1961-62</i>
1	50	*46	*45	*40	*44	*50
2	34	50	46	45	40	44
3	53	34	50	46	45	40
4	28	53	34	50	46	45
5	48	28	53	34	50	46
6	36	48	28	53	34	50
7	17	36	48	28	53	34
8	32	17	36	48	28	53
Total	298	312	340	344	340	362

*Census 1956.

Actual enrollment figures—does not include increase due to new families moving into town.

Marriages Registered in the Town of Pelham, N. H. for the Year Ending December 31, 195

DATE OF MARRIAGE	PLACE OF MARRIAGE	NAME AND SURNAME OF BRIDE AND GROOM	RESIDENCE OF EACH AT TIME OF MARRIAGE	AGE OF EACH	COLOR	OCCUPATION OF EACH	PLACE OF BIRTH OF EACH	NO. OF MARRIAGES	PERSON BY WHOM MARRIED
Jan. 1	Pelham, N. H.	Francis M. Shanahan	Lowell, Mass.	33	W	Floor Hand	Mass.	1	Ralph A. Harmon
		Pearline C. Veroneau	Lowell, Mass.	30	W	At Home	New Jersey	2	Justice of the Peace
Jan. 1	Pelham, N. H.	Albert L. Ratte	Methuen, Mass.	41	W	Salesman	Mass.	2	Ralph A. Harmon
		Dorothy C. Eichorn	Methuen, Mass.	46	W	Mender	Mass.	2	Justice of the Peace
Jan. 29	Lowell, Mass.	John Neskey	Pelham, N. H.	32	W	Construction Worker	N. H.	1	Rev. William Fitzgerald
		Nancy Schaum	Lowell, Mass.	24	W	Nurse	Mass.	1	Roman Catholic Priest
Feb. 4	Pelham, N. H.	William T. Reid	Attleboro, Mass.	21	W	U. S. Army	Mass.	1	Ralph A. Harmon
		Dolores M. Gillis	Dracut, Mass.	19	W	At Home	Mass.	1	Justice of the Peace
Feb. 11	Pelham, N. H.	John F. Moran	Lowell, Mass.	25	W	Truck Driver	Mass.	1	Rev. Anthony DeGiulio
		Veronica B. Boucher	Pelham, N. H.	30	W	Checker	Mass.	1	Roman Catholic Priest
Feb. 13	Pelham, N. H.	Jack C. Foster	Citrus Heights, Calif.	21	W	U. S. Army	Arizona	1	Ralph A. Harmon
		Annette C. Savard	Lowell, Mass.	20	W	Shoe Worker	Mass.	1	Justice of the Peace
Feb. 24	Pelham, N. H.	Frederick W. Hilliard	Lowell, Mass.	28	W	Mechanic	Mass.	1	Ralph A. Harmon
		Yvonne M. Carbonneau	Lowell, Mass.	19	W	Skyving	Mass.	1	Justice of the Peace
Mar. 17	Pelham, N. H.	Maurice E. Tallard	Westford, Mass.	28	W	Boiler Fireman	Mass.	1	Ralph A. Harmon
		Elizabeth Jones	Westford, Mass.	39	W	Machine Operator	Mass.	2	Justice of the Peace
Mar. 18	Pelham, N. H.	Arthur W. Smith	Lowell, Mass.	28	W	Radio Announcer	Mass.	2	Ralph A. Harmon
		Patricia A. Kelley	Lawrence, Mass.	29	W	Receptionist	Mass.	2	Justice of the Peace
Mar. 31	Pelham, N. H.	Richard T. Ducharme	Lowell, Mass.	33	W	Engineer	Vermont	2	Ralph A. Harmon
		Patricia R. Colombe	Lowell, Mass.	18	W	Packer	Vermont	1	Justice of the Peace
Apr. 12	Pelham, N. H.	Ralph S. Boutwell	Pelham, N. H.	29	W	Steer Tender	N. H.	1	Ralph A. Harmon
		Phyllis E. Borak	Pelham, N. H.	30	W	Inspector	N. H.	2	Justice of the Peace
Apr. 14	Pelham, N. H.	Arthur B. Bedard	Pelham, N. H.	26	W	Carpenter	N. H.	1	Rev. C. F. Cahill
		Therese A. Dionne	Pelham, N. H.	26	W	Reg. Nurse	N. H.	1	Roman Catholic Priest
Apr. 14	Pelham, N. H.	Joseph A. Marchand	Tyngsboro, Mass.	25	W	Shoe Worker	Mass.	1	Rev. C. F. Cahill
		Lorraine M. Briere	Pelham, N. H.	22	W	Presser	Mass.	1	Roman Catholic Priest
Apr. 26	Pelham, N. H.	Dennis J. Hickey, Sr.	Ballardvale, Mass.	50	W	Machine Operator	Mass.	2	Ralph A. Harmon
		Faith E. Olson	Woodstock, Ill.	46	W	Presser	Illinois	2	Justice of the Peace
May 9	Nashua, N. H.	Lester E. Nickerson	Pelham, N. H.	58	W	Asst. Chemist	Mass.	2	K. W. Steere
		Hope E. Alexander	Lawrence, Mass.	58	W	Cisier	Mass.	1	Ordained Cong'l Minister
May 12	Pelham, N. H.	Paul E. Gagnon	No. Billerica, Mass.	25	W	Mill Worker	N. H.	1	Ralph A. Harmon
		Virginia M. Hunt	Pelham, N. H.	17	W	Trimmer	Mass.	1	Justice of the Peace
May 12	Pelham, N. H.	Harry W. Davison	Logview, Wash.	29	W	U. S. Army	Idaho	2	Ralph A. Harmon
		Lorraine M. St. Jean	Lowell, Mass.	18	W	At Home	Mass.	1	Justice of the Peace
May 13	Pelham, N. H.	Eugene A. Svedberg	Tewksbury, Mass.	28	W	Steeplejack	Mass.	1	Ralph A. Harmon
		Loretta L. Farnan	Lowell, Mass.	18	W	Practical Nurse	Maine	1	Justice of the Peace
May 21	Pelham, N. H.	Tony Colicchio	Walpole, Mass.	35	W	Mechanic	Mass.	2	Ralph A. Harmon
		Myrna B. Lynch	Walpole, Mass.	27	W	Office Worker	Maine	2	Justice of the Peace
May 26	Pelham, N. H.	Norris C. McElwain, Jr.	Lynn, Mass.	20	W	Tree Pruner	Pennsylvania	1	Rev. C. F. Cahill
		Louise A. Hartnett	Lynn, Mass.	20	W	Bookkeeper	Mass.	1	Roman Catholic Priest
May 28	Pelham, N. H.	Lester W. Waite	Groveland, Mass.	26	W	Mason	Mass.	1	Ralph A. Harmon
		Blanche M. Laouette	Lowell, Mass.	30	W	Housewife	Mass.	2	Justice of the Peace
June 2	Pelham, N. H.	John G. A. Comeau	Lawrence, Mass.	23	W	Stock Clerk	Canada	1	Rev. C. F. Cahill
		Olivia I. Costa	Pelham, N. H.	25	W	Packer	Mass.	1	Roman Catholic Priest
June 9	Pelham, N. H.	Henry L. Gelinas	Bradford, Mass.	55	W	Engineer	Mass.	2	Ralph A. Harmon
		Nellie S. Vicira	Peabody, Mass.	32	W	Secretary	Mass.	1	Justice of the Peace

June 9	Pelham, N. H.	Antonio Caltaldi	Lawrence, Mass.	31	W	Laborer	Italy	2	Rev. C. F. Cahill
		Marie R. Lanzafame	Lawrence, Mass.	22	W	Clerk-Typist	Mass.	1	Roman Catholic Priest
June 15	Pelham, N. H.	Donald J. MacCann	Hudson, N. H.	25	W	Shoe Worker	N. H.	1	Ralph A. Harmon
		Jacqueline E. Brennan	Windham, N. H.	21	W	At Home	N. H.	1	Justice of the Peace
June 15	Pelham, N. H.	Eucilde A. La Ramnee	Methuen, Mass.	59	W	Chauffeur	Mass.	2	Ralph A. Harmon
		Theresa M. Duguay	Lawrence, Mass.	28	W	Maid	Maine	2	Justice of the Peace
June 16	Pelham, N. H.	Charles C. Howe, Jr.	Lowell, Mass.	19	W	Filling Sta. Attendant	N. Y.	1	Alva M. Taylor
		Carole L. Nickerson	Pelham, N. H.	18	W	Bookkeeper	Mass.	1	Minister, Justice of the Peace
June 17	Pelham, N. H.	Henry J. Fortin, Jr.	Lowell, Mass.	41	W	Mill Hand	Mass.	2	Ralph A. Harmon
		Yvette A. Fortin	Lowell, Mass.	31	W	Mill Hand	New Caledonia	2	Justice of the Peace
June 17	Pelham, N. H.	Miguel A. Morales	Lowell, Mass.	33	W	Truck Driver	Puerto Rico	2	Ralph A. Harmon
		Marie P. Brooks	Lowell, Mass.	21	W	At Home	Mass.	2	Justice of the Peace
July 13	Pelham, N. H.	Malcolm L. Fraize	Methuen, Mass.	25	W	Painter	Mass.	1	Ralph A. Harmon
		Mary A. Donlan	Lowell, Mass.	18	W	Waitress	Mass.	1	Justice of the Peace
July 14	Pelham, N. H.	Norman A. Bean	Windham, N. H.	63	W	Retired	Mass.	3	Ralph A. Harmon
		Rita R. Jackson	Andover, Mass.	52	W	Secretary	Mass.	2	Justice of the Peace
July 15	Pelham, N. H.	Donald Lehmann	Pelham, N. H.	18	W	Poultry Farmer	Mass.	1	Alva M. Taylor
		Judith A. McCallum	Pelham, N. H.	15	W	At Home	Mass.	1	Minister, Justice of the Peace
July 18	Pelham, N. H.	Alfred R. Martone, Jr.	Lawrence, Mass.	21	W	Machinist Helper	Mass.	2	Ralph A. Harmon
		Valerie A. Abel	Lawrence, Mass.	18	W	Clerk	Mass.	1	Justice of the Peace
July 22	Pelham, N. H.	Vincent J. Acierno	Brooklyn, N. Y.	22	W	U. S. Army	N. Y.	1	Ralph A. Harmon
		Rosalie J. Therrien	Pelham, N. H.	18	W	Shoe Worker	Mass.	1	Justice of the Peace
July 28	Pelham, N. H.	Joseph P. Capuchino	Boston, Mass.	23	W	Student	Mass.	1	Ralph A. Harmon
		Anna M. Di Stefano	Boston, Mass.	27	W	Packer	Mass.	2	Justice of the Peace
July 30	Pelham, N. H.	Rocco L. Pagnotta	Roslindale, Mass.	29	W	Bulldozer	Mass.	2	Ralph A. Harmon
		Mary C. Marshall	Lowell, Mass.	26	W	At Home	Mass.	2	Justice of the Peace
Aug. 3	Hudson, N. H.	Leo J. Chabe	Nashua, N. H.	39	W	Carpenter	Canada	2	John E. Baker
		Carol J. Gaudette	Pelham, N. H.	26	W	Teacher	Mass.	1	Justice of the Peace
Aug. 4	Pelham, N. H.	Walter J. Kosik	Lowell, Mass.	25	W	Plumber	Mass.	1	Rev. C. F. Cahill
		Patricia R. Greenwood	Pelham, N. H.	20	W	Bookkeeper	Mass.	1	Roman Catholic Priest
Aug. 6	Pelham, N. H.	Robert D. Mercier	Auburn, Maine	28	W	U. S. Army	Maine	1	Ralph A. Harmon
		Jean M. Paine	Glens Falls, N. Y.	29	W	At Home	N. Y.	2	Justice of the Peace
Aug. 25	Pelham, N. H.	Emery E. Lanouette	Woburn, Mass.	60	W	Stovekeeper	Mass.	2	Rev. C. F. Cahill
		Alice M. Ducharme	Pelham, N. H.	52	W	Housekeeper	Mass.	2	Roman Catholic Priest
Aug. 26	Pelham, N. H.	Gilbert S. Butler, Jr.	Norfolk, Va.	23	W	U. S. Army	Virginia	1	Alva M. Taylor
		Doris R. Ayotte	Tewksbury, Mass.	26	W	Waitress	Mass.	2	Minister, Justice of the Peace
Sept. 13	Pelham, N. H.	George F. Corcoran	Lowell, Mass.	58	W	Custodian	Mass.	2	Rev. C. F. Cahill
		Vera G. Williams	Lowell, Mass.	61	W	At Home	Mass.	2	Roman Catholic Priest
Sept. 14	Pelham, N. H.	James A. Joubert	Lawrence, Mass.	31	W	Salesman	Mass.	2	Rev. C. F. Cahill
		Ann P. Mazer	Andover, Mass.	26	W	Rubber Worker	Mass.	1	Roman Catholic Priest
Sept. 15	Graniteville, Mass.	Donald P. Morin	Pelham, N. H.	19	W	Finish Attender	Mass.	1	Rev. Garret Condon
		Claire M. Benoit	Graniteville, Mass.	18	W	Soulderer	Mass.	1	Roman Catholic Priest
Sept. 22	Pelham, N. H.	Leo F. St. Onge	Pelham, N. H.	19	W	Laborer	Mass.	1	Rev. C. F. Cahill
		Donna M. Jackson	Danville, N. H.	20	W	At Home	Mass.	1	Roman Catholic Priest
Sept. 29	Pelham, N. H.	John H. Hamblin	New York Mills, N. Y.	29	W	Gas Sta. Attendant	Mass.	2	Ralph A. Harmon
		Shirley J. Scholl	New York Mills, N. Y.	29	W	Clerk-Typist	N. Y.	2	Justice of the Peace
Oct. 8	Pelham, N. H.	Roland Whitney	Chelmsford, Mass.	37	W	Mechanic	Mass.	2	Ralph A. Harmon
		Helen Phillips	Westford, Mass.	42	W	Manager	Mass.	2	Justice of the Peace
Oct. 10	Pelham, N. H.	John J. Winiaski	Lowell, Mass.	52	W	Carpenter	Mass.	1	Ralph A. Harmon
		Blanche T. Dalton	Lowell, Mass.	42	W	Presser	Mass.	2	Justice of the Peace
Oct. 12	Pelham, N. H.	Leonard E. Philbrick	Dracut, Mass.	22	W	Machinist	Mass.	1	Alva M. Taylor
		Edith M. Richardson	Pelham, N. H.	18	W	Hair Dresser	Mass.	1	Minister, Justice of the Peace

MARRIAGES — Continued

DATE OF MARRIAGE	PLACE OF MARRIAGE	NAME AND SURNAME OF BRIDE AND GROOM	RESIDENCE OF EACH AT TIME OF MARRIAGE	AGE OF EACH	COLOR OF EACH	OCCUPATION OF GROOM AND BRIDE	PLACE OF BIRTH OF EACH	NO. OF MARRIAGE	PERSON BY WHOM MARRIED
Oct. 13	Pelham, N. H.	Lionel J. Lanouette	Pelham, N. H.	24	W	Yard Hand	Mass.	1	Rev. C. F. Cahill
		Sylvia R. Lafontaine	Pelham, N. H.	20	W	Stitcher	Mass.	1	Roman Catholic Priest
Oct. 14	Pelham, N. H.	Roland O. Daigle	Saco, Maine	36	W	Salesman	Maine	3	Ralph A. Harmon
		Rita R. Auger	Saco, Maine	33	W	Weaver	Maine	1	Justice of the Peace
Oct. 19	Pelham, N. H.	Robert H. Hirsch	Pelham, N. H.	21	W	Farmer	N. H.	1	Ralph A. Harmon
		Florine A. St. Onge	Pelham, N. H.	17	W	At Home	Mass.	1	Justice of the Peace
Oct. 27	Pelham, N. H.	Thomas J. Doran	Nashua, N. H.	27	W	Nashua Corp.	N. H.	1	Ralph A. Harmon
		Ann D. Kopka	Nashua, N. H.	39	W	Sample Maker	Mass.	2	Justice of the Peace
Nov. 3	Pelham, N. H.	Hosander G. Hammett	Lowell, Mass.	58	W	Mechanic	Mass.	2	Alva M. Taylor
		Emma A. Ruiter	Lowell, Mass.	44	W	Box Maker	Mass.	1	Minister, Justice of the Peace
Nov. 3	Pelham, N. H.	Adrian W. Gauthier	Nashua, N. H.	47	W	Foreman	Mass.	2	Ralph A. Harmon
		Irene Bellefeur	Nashua, N. H.	39	W	Sprague Employee	N. H.	2	Justice of the Peace
Nov. 3	Pelham, N. H.	Frank J. Myers	Lowell, Mass.	25	W	Truck Driver	Mass.	1	Alva M. Taylor
		Theresa P. Voneski	Lowell, Mass.	25	W	At Home	Mass.	2	Justice of the Peace
Nov. 10	Pelham, N. H.	Fred Boothman, Jr.	Middleboro, Mass.	21	W	Carpenter's Helper	R. I.	1	Alva M. Taylor
		Beverly A. Burrell	Middleboro, Mass.	18	W	Waitress	Mass.	1	Justice of the Peace
Nov. 10	Pelham, N. H.	Ferd H. Morris	Kansas City, Mo.	30	W	U. S. Army	Missouri	1	Rev. C. F. Cahill
		Rita L. Straughan	Pelham, N. H.	28	W	Reg. Nurse	Mass.	1	Roman Catholic Priest
Nov. 16	Pelham, N. H.	Thomas J. Fitzgerald	Concord, N. H.	35	W	Truck Driver	N. H.	1	Ralph A. Harmon
		Madelenne T. Bresnahan	Concord, N. H.	24	W	Nurse	N. H.	1	Justice of the Peace
Nov. 17	Pelham, N. H.	Becharlie Anderson, Jr.	Gainsville, N. C.	22	W	Mechanic	N. C.	1	Alva M. Taylor
		Margaret M. Arguin	Lowell, Mass.	28	W	Shoe Worker	Mass.	2	Justice of the Peace
Nov. 24	Pelham, N. H.	George M. Neskey	Pelham, N. H.	27	W	Construction Worker	N. H.	1	Rev. C. F. Cahill
		Kathleen V. Stack	Pelham, N. H.	23	W	Billing Clerk	Mass.	1	Roman Catholic Priest
Dec. 24	Pelham, N. H.	Charles A. Gallerani, Jr.	Wellesley, Mass.	30	W	Engineer	Mass.	2	Rev. C. F. Cahill
		Alice M. Bowler	Wellesley, Mass.	20	W	X-Ray Technician	Mass.	1	Roman Catholic Priest
Received after Jan. 1, 1957:									
Sept. 1	Lawrence, Mass.	Joseph S. Costa, Jr.	Pelham, N. H.	27	W	Truck Driver	Mass.	1	Rev. L. Chanel Cyr, S. M.
		Jacqueline L. Comeau	Lawrence, Mass.	20	W	Office Clerk	Mass.	1	Roman Catholic Priest

Births Registered in the Town of Pelham, N. H. for the Year Ending December 31, 1956

DATE OF BIRTH	PLACE OF BIRTH	NAME OF CHILD (IF ANY)	LIVING OR SEX STILLBORN	NAME OF FATHER	MAIDEN NAME OF MOTHER	OCCUPATION OF FATHER	BIRTHPLACE OF FATHER	BIRTHPLACE OF MOTHER
Jan. 6	Lowell, Mass.	Ann Marie Bedard	F L	Roderick E. Bedard	Mary F. Straughan	Mechanic	N. H.	Mass.
Jan. 8	Lawrence, Mass.	Marlon Brando Berthel	M I	Albin L. Berthel	Bernice H. Peck	Electrician	Mass.	Mass.
Jan. 9	Lowell, Mass.	Robin Joan Giguere	F L	Joseph Giguere	Mildred Murphy	Engineer	Mass.	Mass.
Jan. 16	Methuen, Mass.	Richard Joseph Morresseette	M L	Charles H. Morresseette	Doris Parkhurst	Votator	Canada	Mass.
Feb. 21	Lowell, Mass.	Richard Peter Gillespie	M L	Richard E. Gillespie	Shirley C. Hannon	Builder	Mass.	Mass.
Feb. 23	Nashua, N. H.	Robert Paul McClain	M L	William F. McClain	Anne H. Carter	U. S. Army	Georgia	N. H.
Mar. 2	Lowell, Mass.	Richard Gary Hardy	M L	Roy E. Hardy	Dorothy E. Bennett	Card Setter	N. H.	Mass.
Mar. 5	Lawrence, Mass.	Patricia Ann Dionne	F L	Theodore L. Dionne	Gertrude P. Bedard	Machinist	N. H.	N. H.

Mar. 6	Lowell, Mass.	Peter Alan Neskey	M L	Stanley Neskey	Theresa Straughan	Maintenance Man	N. H.	Mass.
Mar. 9	Lowell, Mass.	Daniel Raymond Pacheco	M L	Robert E. Pacheco	Brenda H. Savage	Fireman	Mass.	Mass.
Mar. 23	Nashua, N. H.	James Richard Whittemore	M L	Charles R. Whittemore	Wanda F. Kayros	Foreman	N. H.	N. H.
Mar. 24	Lawrence, Mass.	Alicia Mary Bedard	F L	Emile A. Bedard	Mabel A. Bedard (Henri)	Carpenter	Mass.	Texas
Mar. 31	Lowell, Mass.	Patricia Ann Foley	F L	John E. Foley	Myrtle E. Burdick	Adzeman	Maine	Mass.
Apr. 4	Lowell, Mass.	John Joseph Bogush	M L	William Bogush	Irene Sopol	Mechanic	Poland	N. H.
Apr. 8	Lowell, Mass.	Marc I. Belleville	M L	Raymond B. Belleville	Rachel M. A. Bellemare	Linotype Operator	Mass.	Mass.
Apr. 18	Lowell, Mass.	Richard David Potter	M L	Donald R. Potter	Diane Williams	Mechanic	N. H.	Mass.
Apr. 18	Nashua, N. H.	Cyuthia Lee Glenn	F L	Robert D. Glenn, Jr.	Varnell Steele	Engineer	Miss.	Miss.
May 2	Methuen, Mass.	Roger Leon Crooker, Jr.	M L	Roger L. Crooker	Lorraine M. Mansur	Shipping Clerk	N. H.	Mass.
May 4	Lawrence, Mass.	Gayle Helene Latour	F L	Paul R. Latour	Marian H. Robinson	Carpenter	N. H.	N. H.
May 15	Lowell, Mass.	Keith Dennis Andrews	M L	Leo J. Andrews	Ellen B. McCallum	Budget Sales Mgr.	Mass.	N. H.
May 20	Lowell, Mass.	Maureen W. Kelley	F L	Paul W. Kelley	Alice A. Crockett	Trucking	Mass.	Mass.
June 8	Lowell, Mass.	Robert David Hannigan, Jr.	M L	Robert D. Hannigan	Jacqueline F. Copp	Installer	Mass.	Mass.
June 12	Lowell, Mass.	Joseph Thomas Labelle	M L	Joseph P. Labelle	Loretta M. Flynn	Supervisor	Mass.	Mass.
June 13	Nashua, N. H.	James Joseph Searles	M L	Arthur W. Searles	Beatrice A. Allard	Super-foreman	N. H.	Mass.
June 30	Lowell, Mass.	Gary Michael Mendes	M L	Daniel A. Mendes	Lorraine R. Barsalou	Carpenter	Mass.	Mass.
July 9	Lowell, Mass.	William Steven Buck	M L	Richard I. Buck	Deborah H. Motschman	Mechanic	Mass.	Vt.
July 14	Lowell, Mass.	Marianne Therese Perigny	F L	Norman R. Perigny	Theresa Genereux	Carpenter	Mass.	Mass.
July 23	Lowell, Mass.	Thomas Mark Dickerson	M L	Donald L. Dickerson	Anna L. Marchille	Manager	Mass.	Mass.
July 27	Lowell, Mass.	Priscilla Anne Neault	F L	Raymond Neault	Lorraine M. Dumont	Salesman	Mass.	Mass.
July 30	Lawrence, Mass.	Gathy Jayne Forrest	F L	Frank M. Forrest	Marilyn L. Robinson	Truck Driver	Mass.	N. H.
Aug. 4	Methuen, Mass.	George Frank Carleton	M L	Frank O. Carleton	Ruth Johnson	Shovel Operator	N. H.	N. H.
Aug. 6	Lowell, Mass.	David Michael Ducharme	M L	Ronald Ducharme	Sue Rice	Welder	N. H.	—
Aug. 13	Lawrence, Mass.	Betsy Dodge Harris	F L	George W. Harris, Jr.	Betsy C. Herrick	Hotel Worker	N. H.	Mass.
Aug. 17	Nashua, N. H.	John Michael Landry	M L	Donald H. Landry	Lillian C. Cyrus	Machinist	N. H.	Mass.
Aug. 21	Lowell, Mass.	Richard Atwood Sutton	M L	George H. Sutton, Jr.	Shirley A. Atwood	Mechanic	Mass.	N. H.
Aug. 25	Lowell, Mass.	Thomas Francis McGrail, Jr.	M L	Thomas F. McGrail, Sr.	Rita M. McKenna	Teacher	Mass.	Mass.
Aug. 31	Lowell, Mass.	Paul Frederick Hauser	M L	Charles F. Hauser	Agnes T. Weaver	System Specialist	N. Y.	Conn.
Sept. 12	Lowell, Mass.	Tracy Melborne Taylor	M L	Alva M. Taylor	Charlotte Nicholas	Minister	S. D.	S. D.
Sept. 20	Nashua, N. H.	Daniel Francis Davidson	M L	Francis J. Davidson	Jacqueline T. Caron	Shop Foreman	Mass.	N. H.
Sept. 21	Lawrence, Mass.	Peter Michael Simpson	M L	Arthur B. Simpson	Doris — Simpson	Laborer	Mass.	Mass.
Oct. 12	Nashua, N. H.	Jessica Lynne Campbell	F L	Vernon W. Campbell	Jennie Aponovich	Retired	Maine	Nova Scotia
Oct. 21	Lowell, Mass.	Rene Paul Joseph Boussonneault	M L	Real Boussonneault	Laurette A. Painchaud	Lab. Breeder	Mass.	N. H.
Nov. 6	Lowell, Mass.	John Florian Moran, Jr.	M L	John F. Moran	Veronica B. Boucher	Machinist	Mass.	Mass.
Nov. 6	Lowell, Mass.	Jane Marie Roy	F L	Wilfred Roy	Rita Bellemore	Mill Worker	Mass.	Mass.
Nov. 9	Shirley, Mass.	David Roy Hautsman	M L	Walter J. Hautsman	Shirley H. Carter	U. S. Army	N. I.	N. H.
Nov. 17	Lowell, Mass.	Craig Alan Vining	M L	John E. Vining	Patricia A. Stocumb	Shoe Worker	N. H.	Mass.
Nov. 20	Lowell, Mass.	Charles Leighton Howe	M L	Charles C. Howe	Carole L. Nickerson	Gas Sta. Attendant	N. Y.	Mass.
Dec. 1	Nashua, N. H.	Patricia Jean O'Neil	F L	Robert C. O'Neil	Virginia V. Bogush	Machine Operator	N. H.	Mass.
Received after Jan. 1, 1957								
Sept. 2	Lowell, Mass.	Maurice Craighead Adams, Jr.	M L	Maurice C. Adams, Sr.	Jean MacMillan	Manager	Missouri	Mass.
Dec. 2	Lowell, Mass.	Robin Ann Edwards	F L	Robert G. Edwards	Constance M. Genereux	Dyer	Mass.	Mass.
June 15	Lowell, Mass.	Infant Monty	M SB	Robert Monty	Grace Coty	Construction	Mass.	Mass.
Nov. 21	Lowell, Mass.	Infant Williams	M L	Donald E. Williams	Eunice H. Hall	Milkman	Mass.	N. H.
Oct. 25	Lawrence, Mass.	Donald Lehmann, Jr.	M L	Donald Lehmann	Judith A. McCallum	Poultryman	Mass.	Mass.
Dec. 29	Lowell, Mass.	Carolyn Jay Robinson	F L	Roger L. Robinson	Eileen E. Atwood	Body Man	N. H.	Mass.
Oct. 25	Methuen, Mass.	Muriel Ann Blanchette	F L	Phillippe L. Blanchette	Jacqueline Bedard	Meat Cutter	Mass.	N. H.
Oct. 31	Methuen, Mass.	Linda Marie Robinson	F L	Paul Robinson	Norma W. Graves	Bar-tender	Mass.	Mass.
Nov. 1	Methuen, Mass.	Kevin Paul Greenwood	M L	Donald A. Greenwood	Simone Bedard	Carpenter	Mass.	N. H.
Nov. 25	Methuen, Mass.	Sheila Cathleen Stevens	F L	Paul A. Stevens, Jr.	Eileen M. Greenwood	Truck Driver	Mass.	N. H.
Dec. 16	Lowell, Mass.	Diane Bernadette St. Onge	F L	Henry P. St. Onge	Rita Bergeron	Shoe Worker	Mass.	Mass.
Dec. 31	Nashua, N. H.	Wayne David Burton	M L	Richard C. Burton	Barbara Spearal	Mechanic	N. H.	Mass.

Deaths Registered in the Town of Pelham, N. H. for the Year Ending December 31, 1956

DATE OF DEATH	PLACE OF DEATH	NAME AND SURNAME OF DECEASED	AGE	PLACE OF BIRTH	SEX	OCCUPATION	NAME OF FATHER	MAIDEN NAME OF MOTHER
Jan. 10	Pelham, N. H.	Ida M. Robinson	79	Mass.	F	Housewife	Charles Robertson	Emma Manley
Jan 14	Pelham, N. H.	Nellie (Haworth) Black	76	England	F	Housewife	Foulds Haworth	Jane Woodcock
Jan 21	Lowell, Mass.	Claire R. (Pepin) Paradis	45	Mass.	F	Housewife	Stanislaus Paquin	Clara Bachard
Feb. 24	Pelham, N. H.	George P. Wood	93	N. H.	M	Retired	Eliphalet F. Wood	Maria Coburn
Mar. 30	Concord, N. H.	George V. Simpson	74	Iowa	M	Farm Laborer	Benjamin Simpson	Emma Mansur
May 2	Pelham, N. H.	Clara C. Jack	65	N. H.	F	Reg. Nurse	Frederick A. Cutter	Susan M. Hardy
May 3	Lowell, Mass.	James Davies	62	England	M	Machinist	Thomas Davies	Elizabeth Charlesworth
May 11	Nashua, N. H.	Vernon Roy Balcom	2	Mass.	M	Child	Arnold V. Balcom	Margaret A. Bowser
May 21	Pelham, N. H.	Mary E. Farrell	68	Penn.	F	Nurse	John Farrell	Rose Sweeney
May 30	Pelham, N. H.	Alexander P. Chotkiewicz	64	Poland	M	Retired	Frank Chotkiewicz	Mary Kuprewicz
June 2	Pelham, N. H.	Mary A. (Lancaster) Powers	79	N. H.	F	Housewife	Charles H. Lancaster	Abbie Stevens
June 15	Lowell, Mass.	Infant Monty	S.B.	Mass.	F	Infant	Robert Monty	Grace Cote
July 12	Pelham, N. H.	Sarah Maria (Keyes) Bennett	60	Mass.	F	Mender	Winthrop B. Keyes	Mary Ellen Lipsitt
Aug. 9	Lowell, Mass.	Antoinette (Ferren) Howard	46	Mass.	F	Inspector	Henri Ferron	Albina Lapointe
Aug. 26	Nashua, N. H.	Vera (McCann) Carter	52	Mass.	F	Housewife	Silas S. McCann	Jessie R. Simpson
Sept. 1	Boston, Mass.	Paula Gendron	1	Mass.	F	Child	Alfred Gendron	Lucille La Perle
Oct. 3	Nashua, N. H.	Gertrude (Hollingsworth) Snow	86	England	F	Housewife	Thomas Hollingsworth	Sarah
Oct. 25	Pelham, N. H.	Charles G. Herbert	75	N. H.	M	Farmer	Warren W. Herbert	Nancy Hamblett
Nov. 21	Lowell, Mass.	Infant Williams	1 day	Mass.	M	Infant	Donald Williams	Eunice Hall
Nov. 25	Lexington, Mass.	Frances S. Herbert	76	Maine	F	Housewife	William C. Small	Katherine Clifford
Dec. 16	Boston, Mass.	John Sexton	73	Ireland	M	Farmer	Francis Sexton	Ann Atwill

BODIES BROUGHT IN FOR BURIAL -- YEAR 1956

DATE	NAME	AGE	FROM	DATE	NAME	AGE	FROM
Jan. 3	Joseph W. Nolin	79	Lowell, Mass.	May 12	Victor F. Fortuna	48	New York City, N. Y.
Jan. 23	Laura Thompson	84	Lowell, Mass.	July 30	Grace Greeley Merriam	79	Hartford, Conn.
Jan. 20	Sidney Greenberg	58	Lowell, Mass.	Aug. 22	Isreal Cohen	52	Lowell, Mass.
Feb. 3	Mary Louise (Tannahill) Richardson	78	Dracut, Mass.	Aug. 29	Richard G. Chadwick	56	Lowell, Mass.
Mar. 10	Chester Vernon Carlton	88	Milford, N. H.	Dec. 17	Albert H. Jones	74	Lowell, Mass.
April 22	Dora R. Cohen	91	Brooklyn, N. Y.	Dec. 24	Nellie F. (Richardson) Butler	62	Methuen, Mass.

I hereby certify that the above is correct, according to the best of my knowledge and belief.

RALPH A. HARMON, *Town Clerk*